



CENSUS OF THE COMMONWEALTH OF AUSTRALIA.

30th June, 1947.

CENSUS BULLETIN No. 21.

Dwellings Summary for the State of Western Australia.

Prepared under instructions from
THE RIGHT HONORABLE THE TREASURER,
By
ROLAND WILSON, C.B.E., B.Com., D.Phil., Ph.D.,
COMMONWEALTH STATISTICIAN.

By Authority :
L. F. JOHNSTON, Commonwealth Government Printer, Canberra.
(Wholly set up and printed in Australia.)

[C.S. No. 808.]

* Copies may be purchased at 1s. per copy (*see* Back of Cover),

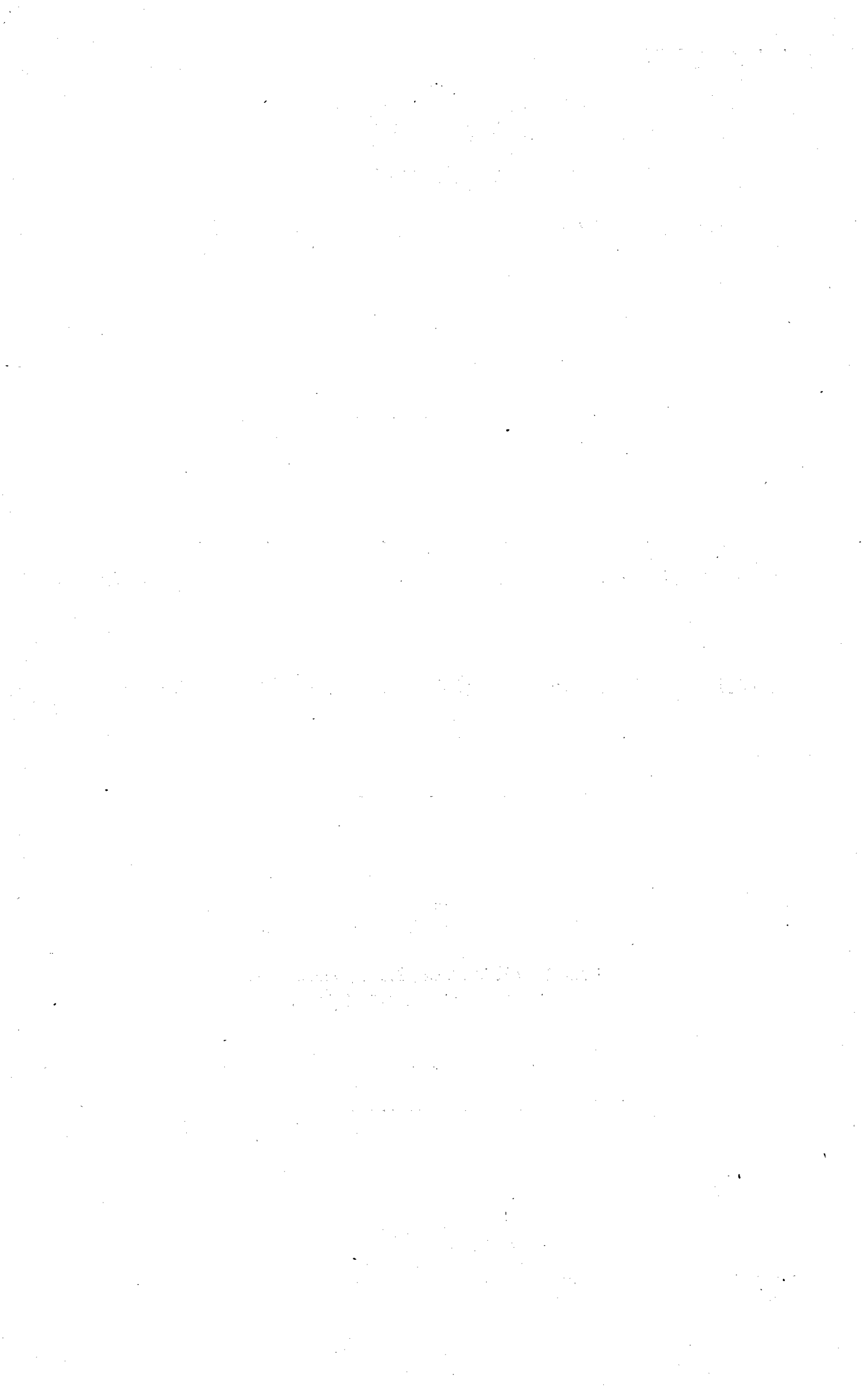

CONTENTS.

TABLE.	DWELLINGS SUMMARY FOR THE STATE OF WESTERN AUSTRALIA.	PAGE
1.	Population and Dwellings in Urban and Rural Divisions	5
2.	" " " in Tropical and Non-Tropical Areas	7
3.	Occupied Dwellings—Class of Dwelling	8
4.	Occupied Private Dwellings—Material of Outer Walls	9
5.	" " " —Material of Roof	11
6.	" " " —Number of Rooms	12
7.	" " " —Number of Inmates	14
8.	" " " —Number of Persons Sleeping Out	16
9.	" " " —Nature of Occupancy	18
10.	" " " —Facilities	19
11.	" " " —Date of Building	22
12.	" " " —Weekly Rent (Unfurnished) of Tenanted Dwellings	22
13.	" " Houses (One Family)—Number and Average Weekly Rent (Unfurnished) of Tenanted Private Houses (One Family), 3 to 6 rooms, with Walls of Wood, Brick or Stone, in Urban and Rural Divisions	24
14.	" " " " —Number of Tenanted Private Houses (One Family), 3 to 6 rooms, with Walls of Wood, Brick or Stone, in each Municipality and each Road District in the Metropolitan Area	25
15.	" " " " —Average Weekly Rent (Unfurnished) of Tenanted Private Houses (One Family), 3 to 6 rooms, with Walls of Wood, Brick or Stone, in each Municipality and each Road District in the Metropolitan Area	26
16.	" " Flats (including Shares of Flats)—Number and Average Weekly Rent (Unfurnished) of Tenanted Flats (including Shares of Flats), 3 to 6 rooms, with Walls of Wood, Brick or Stone, in Urban and Rural Divisions	27
17.	" " " " " —Number of Tenanted Flats (including Shares of Flats), 3 to 6 rooms, with Walls of Wood, Brick or Stone, in each Municipality and each Road District in the Metropolitan Area	28
18.	" " " " " —Average Weekly Rent (Unfurnished) of Tenanted Flats (including Shares of Flats), 3 to 6 rooms, with Walls of Wood, Brick or Stone, in each Municipality and each Road District in the Metropolitan Area	29

DEFINITIONS.

Dwelling is defined for the purpose of the Census as a room or a collection of rooms occupied by a household group living together as a family unit, whether comprising the whole or only a part of a house or other building (including temporary structures).

Family used in the headings to the tables means a household group living together as a family unit.

Private House (Shared by Two or More Families) is a private house shared by two or more family units for which only one Householder's Schedule was received, instead of separate Schedules for each portion occupied separately. Figures shown under this heading represent not "occupied dwellings" as defined for Census purposes, but "houses" occupied by more than one family.

Share of Private House is a portion of a shared private house which is occupied separately, and for which a separate Householder's Schedule was furnished. "Shares" are correctly described as dwellings for Census purposes.

Flat is part of a house or other building ordinarily intended for occupation by a separate family group and is a self-contained unit with both cooking and bathing facilities.

Tenement is part of a house or other building ordinarily intended for occupation by a separate family group, but is not a self-contained unit and consists in the main of a room or rooms with cooking facilities.

Dwellings Being Built relate to unoccupied dwellings of all types being built at 30th June, 1947, and are not identical with the number of houses under construction at the time of the Census.

The *Divisions of the State* are defined as follows:—

Metropolitan Division relates to the capital city and adjoining urban municipal areas within boundaries defined for Census purposes.

Urban Provincial Division comprises cities and towns outside the Metropolitan Division which are separately incorporated.

Rural Division comprises the balance of the State.

The figures for the Urban Provincial and Rural Divisions represent only a broad general classification based on administrative rather than geographical considerations. In 1947 the areas of the respective Divisions were the same as in 1933.

CENSUS OF THE COMMONWEALTH OF AUSTRALIA, 1947.

DWELLINGS SUMMARY FOR THE STATE OF WESTERN AUSTRALIA.

NOTE.—The figures published in this bulletin are subject to revision on the completion of the detailed tabulation.

1. WESTERN AUSTRALIA.—POPULATION AND DWELLINGS AT CENSUSES OF 1933 AND 1947.

(Exclusive of full-blood Aboriginals and of dwellings occupied solely by them.)

Particulars.	Census, 30th June, 1933.				Census, 30th June, 1947.				Increase, 1933-1947.
	Urban.		Rural.	Total, Western Australia.	Urban.		Rural.	Total, Western Australia.	
	Metropolitan.	Provincial.			Metropolitan.	Provincial.			
AREA in Square Miles ..	191	51	975,678	975,920	191	51	975,678	975,920	..
POPULATION—									
Males	99,288	23,060	108,732	(a)233,937	131,670	26,279	97,475	(a)258,076	24,139
Females	108,152	21,745	74,677	(a)204,915	140,858	25,521	77,696	(a)244,404	39,489
Persons	207,440	44,805	183,409	(a)438,852	272,528	51,800	175,171	(a)502,480	63,628
Per square mile ..	1,085.50	877.15	0.19	(b) 0.45	1,426.85	1,015.69	0.18	(b) 0.51	(b) 0.06
DWELLINGS—									
Occupied	47,713	10,187	45,678	103,578	66,730	12,462	45,575	124,767	21,189
Unoccupied (c) ..	1,506	270	2,253	4,029	449	222	1,935	2,606	— 1,423
Being Built	176	26	58	260	946	118	471	1,535	1,275
Total Dwellings ..	49,395	10,483	47,989	107,867	68,125	12,802	47,981	128,908	21,041
Per square mile ..	258.48	205.23	0.05	0.11	356.68	251.02	0.05	0.13	0.02
POPULATION ACCORDING TO CLASS OF DWELLING, ETC.—									
Private House (One Family)	180,428	38,259	169,044	387,731	212,351	41,608	157,027	410,986	(i)
Private House (Shared by Two or More Families) (d)					9,562	1,181	2,143	12,886	
Share of Private House (d)					13,478	1,670	2,143	17,291	
Flat (d)(e)					9,164	1,111	646	10,921	
Tenement (d)	6,888	1,085	668	8,641	2,982	293	80	3,355	
Total, Private Dwellings	187,316	39,344	169,712	396,372	247,537	45,863	162,039	455,439	59,067
Dwellings other than Private (f)	20,107	5,371	12,632	38,110	24,718	5,758	12,408	42,884	4,774
Total, Occupied Dwellings	207,423	44,715	182,344	434,482	272,255	51,621	174,447	498,323	63,841
Wagon, Van, &c. (including campers out)	17	90	1,065	1,172	273	179	724	1,176	4
Migratory (g)	3,198	2,981	— 217
Total Population ..	207,440	44,805	183,409	(a)438,852	272,528	51,800	175,171	(a)502,480	63,628
OCCUPIED DWELLINGS—									
Private House (One Family)	43,674	9,322	44,312	97,308	54,098	10,781	43,395	108,274	(i)
Private House (Shared by Two or More Families) (d)					1,723	197	382	2,302	
Share of Private House (d)					4,668	577	724	5,969	
Flat (d)(e)					3,409	395	217	4,021	
Tenement (d)	2,494	384	255	3,133	1,363	121	28	1,512	
Total, Private Dwellings	46,168	9,706	44,567	100,441	65,261	12,071	44,746	122,078	21,637
Other Occupied Dwellings ..	1,545	481	1,111	3,137	1,469	391	829	2,689	— 448
Total, Occupied Dwellings	47,713	10,187	45,678	103,578	66,730	12,462	45,575	124,767	21,189
Per square mile	249.68	199.43	0.05	0.11	349.37	244.35	0.05	0.13	0.02

For notes see next page.

1. WESTERN AUSTRALIA.—POPULATION AND DWELLINGS AT CENSUSES OF 1933 AND 1947—*continued.*

(Exclusive of full-blood Aborigines and of dwellings occupied solely by them.)

Particulars.	Census, 30th June, 1933.				Census, 30th June, 1947.				Increase, 1933-1947.
	Urban.		Rural	Total, Western Australia.	Urban.		Rural.	Total, Western Australia.	
	Metropolitan.	Provincial.			Metropolitan.	Provincial.			
OCCUPIED PRIVATE DWELLINGS—									
Private Houses (One Family)—									
Rooms per Dwelling ..					4.96	4.68	4.33	4.68	
Inmates " " (h) ..					3.93	3.86	3.62	3.80	
Inmates per Room (h) ..					0.79	0.83	0.84	0.81	
Average Number of Persons Sleeping Out per Dwelling ..					0.20	0.27	0.20	0.20	
Private House (Shared by Two or More Families) ^(d) —									
Rooms per Dwelling ..	4.92	4.63	3.91	4.44	5.36	5.21	5.15	5.31	
Inmates " " (h) ..	4.13	4.10	3.81	3.98	5.55	5.99	5.61	5.60	
Inmates per Room (h) ..	0.84	0.89	0.98	0.90	1.04	1.15	1.09	1.05	
Average Number of Persons Sleeping Out per Dwelling ..	0.31	0.37	0.23	0.28	0.31	0.34	0.35	0.32	
Share of Private House (d)—									
Rooms per Dwelling ..					2.96	3.18	3.14	3.01	
Inmates " " (h) ..					2.89	2.89	2.96	2.90	(i)
Inmates per Room (h) ..					0.98	0.91	0.94	0.96	
Average Number of Persons Sleeping Out per Dwelling ..					0.16	0.16	0.12	0.15	
Flat (d) (e)—									
Rooms per Dwelling ..					3.80	3.70	3.89	3.80	
Inmates " " (h) ..					2.69	2.81	2.98	2.72	
Inmates per Room (h) ..					0.71	0.76	0.76	0.71	
Average Number of Persons Sleeping Out per Dwelling ..					0.14	0.14	0.14	0.14	
Tenements (d)—									
Rooms per Dwelling ..	2.95	2.71	2.20	2.85	1.83	2.23	2.61	1.88	
Inmates " " (h) ..	2.76	2.83	2.62	2.76	2.19	2.42	2.86	2.22	
Inmates per Room (h) ..	0.94	1.04	1.19	0.97	1.20	1.09	1.10	1.18	
Average Number of Persons Sleeping Out per Dwelling ..	0.17	0.17	0.09	0.16	0.07	0.07	0.14	0.07	
Total Private Dwellings—									
Rooms per Dwelling ..	4.83	4.56	3.90	4.39	4.71	4.56	4.31	4.55	0.16
Inmates " " (h) ..	4.06	4.05	3.81	3.95	3.79	3.80	3.62	3.73	— 0.22
Inmates per Room (h) ..	0.84	0.89	0.98	0.90	0.80	0.83	0.84	0.82	— 0.08
Average Number of Persons Sleeping Out per Dwelling ..	0.30	0.36	0.23	0.28	0.19	0.26	0.20	0.20	— 0.08
DWELLINGS OTHER THAN PRIVATE—									
Rooms per Dwelling ..	12.60	13.68	12.60	12.77	12.76	14.92	15.39	13.85	1.08
Inmates " " (h) ..	13.01	11.17	11.37	12.15	16.83	14.73	14.97	15.95	3.80
Inmates per Room (h) ..	1.03	0.82	0.90	0.95	1.32	0.99	0.97	1.15	0.20
Average Number of Persons Sleeping Out per Dwelling ..	0.86	0.72	0.51	0.71	0.56	0.53	0.42	0.51	—0.20
AVERAGE WEEKLY RENT (UNFURNISHED)—									
Per Private House (One Family) ..					22s. 6d.	20s. 3d.	13s. 0d.	19s. 2d.	
" Private House (Shared by Two or More Families) (d) ..	18s. 8d.	15s. 8d.	9s. 4d.	15s. 7d.	24s. 10d.	23s. 1d.	16s. 3d.	23s. 10d.	(i)
" Share of Private House (d) ..					19s. 8d.	18s. 11d.	15s. 10d.	19s. 3d.	
" Flat (d)(e) ..					32s. 6d.	24s. 1d.	19s. 10d.	30s. 11d.	
" Tenement (d) ..	18s. 6d.	15s. 1d.	10s. 2d.	17s. 5d.	17s. 0d.	17s. 1d.	20s. 1d.	17s. 1d.	
" Private Dwelling ..	18s. 7d.	15s. 8d.	9s. 4d.	15s. 9d.	22s. 11d.	20s. 4d.	13s. 2d.	19s. 11d.	4s. 2d.
" Private House (One Family), 3 to 6 Rooms, of Wood, Brick or Stone (j) ..	18s. 3d.	16s. 4d.	10s. 6d.	16s. 4d.	22s. 3d.	20s. 3d.	13s. 5d.	19s. 11d.	3s. 7d.

(a) Includes migratory population (shipping, railway and air travellers) which is not included in any sub-division of the State. (b) Excludes migratory population. (c) Includes "week-end" and holiday dwellings and other dwellings temporarily unoccupied on the night of the Census. (d) See definitions on page 4. (e) Includes share of flat. (f) Includes "not stated". (g) Shipping, railway and air travellers who are not included in any sub-division of the State. (h) Includes all persons sleeping out on verandahs or in sleep-outs. (i) Not available. (j) Figures for 1933 include all private houses, as private houses (one family) were not tabulated separately.

2. WESTERN AUSTRALIA.—POPULATION AND DWELLINGS IN TROPICAL AND NON-TROPICAL AREAS AT CENSUSES OF 1933 AND 1947.

(Exclusive of full-blood Aboriginals and of dwellings occupied solely by them.)

Particulars.	Census, 30th June, 1933.			Census, 30th June, 1947.			Increase, 1933-1947.		
	Tropical.	Non-Tropical.	Total, Western Australia.	Tropical.	Non-Tropical.	Total, Western Australia.	Tropical.	Non-Tropical.	Total, Western Australia.
AREA in Square Miles ..	364,000	611,920	975,920	364,000	611,920	975,920
POPULATION—									
Males (a)	4,039	229,898	233,937	3,614	254,462	258,076	— 425	24,564	24,139
Females (a)	1,289	203,626	204,915	1,563	242,841	244,404	274	39,215	39,489
Persons (a)	5,328	433,524	438,852	5,177	497,303	502,480	— 151	63,779	63,628
Per square mile (b) ..	0.01	0.70	0.45	0.01	0.81	0.51	..	0.11	0.06
DWELLINGS—									
Occupied	961	102,617	103,578	925	123,842	124,767	— 36	21,225	21,189
Unoccupied (c)	32	3,997	4,029	3	2,603	2,606	— 29	— 1,394	— 1,423
Being Built	260	260	8	1,527	1,535	8	1,267	1,275
Total Dwellings	993	106,874	107,867	936	127,972	128,908	— 57	21,098	21,041
Per square mile	0.003	0.17	0.11	0.003	0.21	0.13	..	0.04	0.02
POPULATION ACCORDING TO CLASS OF DWELLING, ETC.—									
Private House (One Family) ..	3,055	384,676	387,731	3,107	407,879	410,986	(i)	(i)	(i)
Private House (Shared by Two or More Families) (d) ..				80	12,806	12,886			
Share of Private House (d) ..				8	17,283	17,291			
Flat (d)(e)	14	8,627	8,641	14	10,907	10,921	(i)	(i)	(i)
Tenement (d)	3,355	3,355			
Total, Private Dwellings ..	3,069	393,303	396,372	3,209	452,230	455,439	140	58,927	59,067
Dwellings other than Private (f) ..	1,027	37,083	38,110	1,478	41,406	42,884	451	4,323	4,774
Total, Occupied Dwellings ..	4,096	430,386	434,482	4,687	493,636	498,323	591	63,250	63,841
Wagon, Van, &c. (including campers out)	349	823	1,172	135	1,041	1,176	— 214	218	4
Migratory (g)	883	2,215	3,198	355	2,626	2,981	— 528	311	— 217
Total Population	5,328	433,524	438,852	5,177	497,303	502,480	— 151	63,779	63,628
OCCUPIED DWELLINGS—									
Private House (One Family) ..	847	96,461	97,308	823	107,451	108,274	(i)	(i)	(i)
Private House (Shared by Two or More Families) (d) ..				14	2,288	2,302			
Share of Private House (d) ..				4	5,965	5,969			
Flat (d)(e)	7	3,126	3,133	5	4,016	4,021	(i)	(i)	(i)
Tenement (d)	1,512	1,512			
Total, Private Dwellings ..	854	99,587	100,441	846	121,232	122,078	— 8	21,645	21,637
Other Occupied Dwellings ..	107	3,030	3,137	79	2,610	2,689	— 28	— 420	— 448
Total, Occupied Dwellings ..	961	102,617	103,578	925	123,842	124,767	— 36	21,225	21,189
Per square mile	0.003	0.17	0.11	0.003	0.20	0.13	..	0.03	0.02
OCCUPIED PRIVATE DWELLINGS—									
Private House (One Family)—									
Rooms per Dwelling				3.73	4.69	4.68			
Inmates " " (h)				3.78	3.80	3.80			
Inmates per Room (h)				1.01	0.81	0.81			
Average Number of Persons Sleeping Out per Dwelling ..				0.87	0.20	0.20			
Private House (Shared by Two or More Families) (d)—									
Rooms per Dwelling	3.78	4.44	4.44	4.71	5.32	5.31			
Inmates " " (h)	3.61	3.99	3.98	5.71	5.60	5.60			
Inmates per Room (h)	0.95	0.90	0.90	1.21	1.05	1.05			
Average Number of Persons Sleeping Out per Dwelling ..	0.87	0.28	0.28	0.50	0.32	0.32			
Share of Private House (d)—									
Rooms per Dwelling				4.00	3.00	3.01	(i)	(i)	(i)
Inmates " " (h)				2.00	2.90	2.90			
Inmates per Room (h)				0.50	0.97	0.96			
Average Number of Persons Sleeping Out per Dwelling	0.15	0.15			
Flat (d)(e)—									
Rooms per Dwelling				4.40	3.79	3.80			
Inmates " " (h)				2.80	2.72	2.72			
Inmates per Room (h)				0.64	0.72	0.72			
Average Number of Persons Sleeping Out per Dwelling ..				0.40	0.14	0.14			
Tenement (d)—									
Rooms per Dwelling	3.57	2.85	2.85	..	1.88	1.88			
Inmates " " (h)	2.00	2.76	2.76	..	2.22	2.22			
Inmates per Room (h)	0.56	0.97	0.97	..	1.18	1.18			
Average Number of Persons Sleeping Out per Dwelling ..	0.43	0.16	0.16	..	0.07	0.07			

For notes see next page.

2. WESTERN AUSTRALIA.—POPULATION AND DWELLINGS IN TROPICAL AND NON-TROPICAL AREAS AT CENSUSES OF 1933 AND 1947—*continued.*

(Exclusive of full-blood Aboriginals and of dwellings occupied solely by them.)

Particulars.	Census, 30th June, 1933.			Census, 30th June, 1947.			Increase, 1933-1947.		
	Tropical.	Non-Tropical.	Total, Western Australia.	Tropical.	Non-Tropical.	Total, Western Australia.	Tropical.	Non-Tropical.	Total, Western Australia.
OCCUPIED PRIVATE DWELLINGS <i>—continued.</i>									
Total Private Dwellings—									
Rooms per Dwelling ..	3.78	4.40	4.39	3.75	4.56	4.55	— 0.03	0.16	0.16
Inmates „ „ (h) ..	3.59	3.95	3.95	3.79	3.73	3.73	0.20	— 0.22	— 0.22
Inmates per Room (h) ..	0.95	0.90	0.90	1.01	0.82	0.82	0.06	— 0.08	— 0.08
Average Number of Persons Sleeping Out per Dwelling	0.87	0.27	0.28	0.85	0.19	0.20	— 0.02	— 0.08	— 0.08
DWELLINGS OTHER THAN PRIVATE—									
Rooms per Dwelling ..	9.32	12.88	12.77	13.62	13.86	13.85	4.30	9.98	1.08
Inmates „ „ (h) ..	9.60	12.24	12.15	18.71	15.86	15.95	9.11	3.62	3.80
Inmates per Room (h) ..	1.03	0.95	0.95	1.37	1.14	1.15	0.34	0.19	0.20
Average Number of Persons Sleeping Out per Dwelling	1.02	0.70	0.71	1.20	0.49	0.51	0.18	— 0.21	— 0.20
AVERAGE WEEKLY RENT (UNFURNISHED)—									
Per Private House (One Family) ..				13s. 9d.	19s. 3d.	19s. 2d.			
„ Private House (Shared by Two or More Families)(d)	10s. 8d.	15s. 7d.	15s. 7d.	14s. 10d.	23s. 11d.	23s. 10d.	(i)	(i)	(i)
„ Share of Private House (d)				5s. 0d.	19s. 3d.	19s. 3d.			
„ Flat (d)(e) ..				15s. 0d.	30s. 11d.	30s. 11d.			
„ Tenement (d) ..	8s. 11d.	17s. 5d.	17s. 5d.	..	17s. 1d.	17s. 1d.			
„ Private Dwelling ..	10s. 7d.	15s. 9d.	15s. 9d.	13s. 9d.	19s. 11d.	19s. 11d.	3s. 2d.	4s. 2d.	4s. 2d.
„ Private House (One Family) 3 to 6 Rooms, of Wood, Brick or Stone (j) ..	12s. 2d.	16s. 5d.	16s. 4d.	15s. 3d.	20s. 0d.	19s. 11d.	3s. 1d.	3s. 7d.	3s. 7d.

(a) Includes migratory population (shipping, railway and air travellers). (b) Excludes migratory population. (c) Includes "week-end" and holiday dwellings and other dwellings temporarily unoccupied on the night of the Census. (d) See definitions on page 4. (e) Includes share of flat. (f) Includes "not stated". (g) Shipping, railway and air travellers. (h) Includes all persons sleeping out on verandahs or in sleep-outs. (i) Not available. (j) Figures for 1933 include all private houses, as private houses (one family) were not tabulated separately.

NOTE.—Minus sign (—) denotes decrease.

3. WESTERN AUSTRALIA.—CLASS OF OCCUPIED DWELLING AT CENSUSES OF 1933 AND 1947.

(Exclusive of dwellings occupied solely by full-blood Aboriginals.)

Class of Occupied Dwelling.	Number of Occupied Dwellings.								Increase, 1933-1947.
	Census, 30th June, 1933.				Census, 30th June, 1947.				
	Urban.		Rural.	Total, Western Australia.	Urban.		Rural.	Total, Western Australia.	
Metropolitan.	Provincial.	Metropolitan.			Provincial.				
Private House (One Family) ..									(c)
Private House (Shared by Two or More Families)(a)	43,674	9,322	44,312	97,308	54,098	10,781	43,395	108,274	
Share of Private House (a)					1,723	197	382	2,302	
Flat (a)(b) ..					4,668	577	724	5,969	
Tenement (a) ..	2,494	384	255	3,133	3,409	395	217	4,021	
					1,363	121	28	1,512	
Total, Occupied Private Dwellings ..	46,168	9,706	44,567	100,441	65,261	12,071	44,746	122,078	21,637
Caretaker's Quarters ..	128	45	68	241	76	16	32	124	— 117
Hotel ..	116	92	249	457	123	93	238	454	— 3
Boarding House, Lodging House ..	1,112	259	386	1,757	1,104	224	253	1,581	— 176
Educational Institution ..	33	14	44	91	44	14	48	106	15
Religious Institution (non-educational) ..	3	..	7	10	2	..	9	11	1
Hospital ..	62	27	91	180	42	21	80	143	— 37
Charitable Institution (other than hospital) ..	24	3	14	41	19	2	26	47	6
Penal Establishment ..	1	2	2	5	1	3	3	7	2
Military or Naval Establishment ..	2	2	4	2	12	18	16
Police Station or Barracks ..	18	12	66	96	2	1	4	(d) 7	— 89
Fire Station ..	10	7	8	25	..	2	2	(d) 4	— 21
Other (including Clubs) ..	36	20	175	231	52	13	122	187	— 44
Not Stated	1	1	— 1
Total, Other Occupied Dwellings ..	1,545	481	1,111	3,137	1,469	391	829	2,689	— 448
Total, Occupied Dwellings	47,713	10,187	45,678	103,578	66,730	12,462	45,575	124,767	21,189
Total, Occupied Dwellings per square mile ..	249.68	199.43	0.05	0.11	349.37	244.35	0.05	0.13	0.02
Wagon, Van, &c. (including campers out) ..	13	57	412	482	74	64	282	420	— 62

(a) See definitions on page 4. classified as private dwellings in 1947.

(b) Includes share of flat.

(c) Not available.

(d) Private residences at police or fire stations were

NOTE.—Minus sign (—) denotes decrease.

4. WESTERN AUSTRALIA.—OCCUPIED PRIVATE DWELLINGS CLASSIFIED ACCORDING TO MATERIAL OF OUTER WALLS AT CENSUSES OF 1933 AND 1947.

(Exclusive of dwellings occupied solely by full-blood Aboriginals.)

Material of Outer Walls.	Number of Occupied Private Dwellings.									Increase, 1933-1947.
	Census, 30th June, 1933.			Census, 30th June, 1947.						
	Private House.	Tenement and Flat.	Total, Private Dwellings.	Private House (One Family).	Private House (Shared by Two or More Families). (a)	Share of Private House. (a)	Flat, including Share of Flat. (a)	Tenement. (a)	Total, Private Dwellings.	
METROPOLITAN.										
Brick	25,842	1,822	27,664	34,191	1,113	3,007	2,841	986	42,138	14,474
Stone	1,822	211	2,033	1,555	68	297	134	107	2,161	128
Concrete	302	21	323	529	14	46	51	3	643	320
Wood	13,946	278	14,224	14,081	431	1,071	154	109	15,846	1,622
Iron	891	17	908	735	22	38	96	5	896	— 12
Fibro Cement	469	14	483	2,733	67	193	98	64	3,205	2,722
Steel	1	1	1
Calico, Canvas, Hessian	151	..	151	45	..	1	46	— 105
Bark	1	1	1
Lath and Plaster	138	2	140	72	5	10	..	1	88	— 52
Pisé	2	..	2	3	3	1
Sun-dried Bricks	15	..	15	12	1	13	— 2
Bushes, Rushes, Thatch	1	1	1
Other Materials	3	2	5	16	..	1	17	12
Not Stated	93	127	220	73	2	4	35	88	202	— 18
Total, Private Dwellings ..	43,674	2,494	46,168	54,098	1,723	4,668	3,409	1,363	65,261	19,093
URBAN PROVINCIAL.										
Brick	2,188	153	2,341	2,121	39	159	178	57	2,554	213
Stone	364	26	390	328	8	29	19	2	386	— 4
Concrete	59	4	63	79	..	7	4	..	90	27
Wood	4,453	120	4,573	4,966	109	227	79	16	5,397	824
Iron	1,893	65	1,958	1,945	25	125	49	26	2,170	212
Fibro Cement	124	2	126	1,189	13	27	65	6	1,300	1,174
Steel	1	1	1
Calico, Canvas, Hessian	156	..	156	48	..	1	49	— 107
Lath and Plaster	18	1	19	23	1	24	5
Sun-dried Bricks	40	..	40	33	..	1	34	— 6
Wattle and Dab	1	..	1	1	1	..
Bushes, Rushes, Thatch	1	..	1	— 1
Other Materials	15	15	15
Not Stated	25	13	38	33	1	1	1	14	50	12
Total, Private Dwellings ..	9,322	384	9,706	10,781	197	577	395	121	12,071	2,365
RURAL.										
Brick	2,932	51	2,983	3,212	53	139	63	5	3,472	489
Stone	2,009	24	2,033	1,885	28	41	13	..	1,967	— 66
Concrete	713	3	716	1,624	14	20	4	1	1,663	947
Wood	20,037	90	20,127	19,839	184	332	77	6	20,438	311
Iron	8,238	55	8,293	6,844	51	92	24	8	7,019	— 1,274
Fibro Cement	1,375	4	1,379	5,254	31	73	35	6	5,399	4,020
Steel	2	2	2
Calico, Canvas, Hessian	6,033	..	6,033	2,404	3	1	2,408	— 3,625
Bark	32	..	32	6	6	— 26
Lath and Plaster	66	..	66	64	1	8	73	7
Malthoid, Rubberoid and other like Compositions	18	..	18	2	2	— 16
Pisé	99	..	99	149	1	1	151	52
Sun-dried Bricks	2,115	..	2,115	1,727	11	15	1,753	— 362
Wattle and Dab	41	..	41	29	1	1	31	— 10
Bushes, Rushes, Thatch	169	..	169	19	19	— 150
Other Materials	3	13	16	100	2	102	86
Not Stated	432	15	447	235	2	1	1	2	241	— 206
Total, Private Dwellings ..	44,312	255	44,567	43,395	382	724	217	28	44,746	179

(a) See definitions on page 4.

NOTE.—Minus sign (—) denotes decrease.

4. WESTERN AUSTRALIA.—OCCUPIED PRIVATE DWELLINGS CLASSIFIED ACCORDING TO MATERIAL OF OUTER WALLS AT CENSUSES OF 1933 AND 1947—*continued.*

(Exclusive of dwellings occupied solely by full-blood Aborigines.)

Material of Outer Walls.	Number of Occupied Private Dwellings.									Increase, 1933-1947.	
	Census, 30th June, 1933.			Census, 30th June, 1947.							
	Private House.	Tenement and Flat.	Total, Private Dwellings.	Private House (One Family).	Private House (Shared by Two or More Families). (a)	Share of Private House. (a)	Flat, including Share of Flat. (a)	Tenement. (a)	Total, Private Dwellings.		
TOTAL, WESTERN AUSTRALIA.											
Brick	30,962	2,026	32,988	39,524	1,205	3,305	3,082	1,048	48,164	15,176	
Stone	4,195	261	4,456	3,768	104	367	166	109	4,514	58	
Concrete	1,074	28	1,102	2,232	28	73	59	4	2,396	1,294	
Wood	38,436	488	38,924	38,886	724	1,630	310	131	41,681	2,757	
Iron	11,022	137	11,159	9,524	98	255	169	39	10,085	— 1,074	
Fibro Cement	1,968	20	1,988	9,226	111	293	198	76	9,904	7,916	
Steel	3	1	4	4	
Calico, Canvas, Hessian	6,340	..	6,340	2,497	3	3	2,503	— 3,837	
Bark	32	..	32	7	7	— 25	
Lath and Plaster	222	3	225	159	7	18	..	1	185	— 40	
Malthoid, Rubberoid and other like Compositions	18	..	18	2	2	— 16	
Pisé	101	..	101	152	1	1	154	53	
Sun-dried Bricks	2,170	..	2,170	1,772	12	16	1,800	— 370	
Wattle and Dab	42	..	42	30	1	1	32	— 10	
Bushes, Rushes, Thatch	170	..	170	20	20	— 150	
Other Materials	6	15	21	131	2	1	134	113	
Not Stated	550	155	705	341	5	6	37	104	493	— 212	
Total, Private Dwellings ..	97,308	3,133	100,441	108,274	2,302	5,969	4,021	1,512	122,078	21,637	

(a) See definitions on page 4.

NOTE.—Minus sign (—) denotes decrease.

5. WESTERN AUSTRALIA.—OCCUPIED PRIVATE DWELLINGS CLASSIFIED ACCORDING TO MATERIAL OF ROOF, CENSUS, 30th JUNE, 1947.

(Exclusive of dwellings occupied solely by full-blood Aborigines.)

Material of Roof.	Number of Occupied Private Dwellings.					
	Private House (One Family).	Private House (Shared by Two or More Families). (a)	Share of Private House. (a)	Flat, including Share of Flat. (a)	Tenement. (a)	Total, Private Dwellings.
METROPOLITAN.						
Concrete	274	1	5	34	4	318
Wood	48	1	2	3	..	54
Iron	34,091	1,235	3,641	1,152	1,051	41,170
Tiles	18,673	453	933	1,995	166	22,220
Slate	31	1	12	19	..	63
Fibro Cement	320	8	33	48	9	418
Calico, Canvas, Hessian	41	41
Malthoid, Rubberoid and other like Compositions	1	3	..	4
Other Materials	12	7	2	21
Not Stated	607	24	42	148	131	952
Total, Private Dwellings	54,098	1,723	4,668	3,409	1,363	65,261
URBAN PROVINCIAL.						
Concrete	9	9
Wood	25	1	1	..	1	28
Iron	10,068	190	557	360	93	11,268
Tiles	363	3	9	22	..	397
Slate	2	2
Fibro Cement	62	..	4	2	6	74
Calico, Canvas, Hessian	34	34
Not Stated	218	3	6	11	21	259
Total, Private Dwellings	10,781	197	577	395	121	12,071
RURAL.						
Concrete	10	10
Wood	109	109
Iron	39,110	365	684	199	26	40,334
Tiles	1,189	6	27	13	..	1,235
Slate	1	1
Fibro Cement	477	3	5	4	..	489
Calico, Canvas, Hessian	1,586	1,586
Bark	11	11
Malthoid, Rubberoid and other like Compositions	5	..	1	6
Bushes, Rushes, Thatch	11	11
Other Materials	29	29
Not Stated	857	8	7	1	2	875
Total, Private Dwellings	43,395	382	724	217	28	44,746
TOTAL, WESTERN AUSTRALIA.						
Concrete	293	1	5	34	4	337
Wood	182	2	3	3	1	191
Iron	83,269	1,790	4,882	1,711	1,170	92,822
Tiles	20,225	462	969	2,030	166	23,852
Slate	34	1	12	19	..	66
Fibro Cement	859	11	42	54	15	981
Calico, Canvas, Hessian	1,661	1,661
Bark	11	11
Malthoid, Rubberoid and other like Compositions	6	..	1	3	..	10
Bushes, Rushes, Thatch	11	11
Other Materials	41	7	2	50
Not Stated	1,682	35	55	160	154	2,086
Total, Private Dwellings	108,274	2,302	5,969	4,021	1,512	122,078

(a) See definitions on page 4.

6. WESTERN AUSTRALIA.—OCCUPIED PRIVATE DWELLINGS CLASSIFIED ACCORDING TO NUMBER OF ROOMS AT CENSUSES OF 1933 AND 1947.

(Exclusive of dwellings occupied solely by full-blood Aborigines.)

Number of Rooms per Dwelling (b)	Number of Occupied Private Dwellings.									
	Census, 30th June, 1933.			Census, 30th June, 1947.						Increase, 1933-1947.
	Private House.	Tenement and Flat.	Total, Private Dwellings.	Private House (One Family).	Private House (Shared by Two or More Families), (a)	Share of Private House, (a)	Flat, including Share of Flat, (a)	Tenement. (a)	Total, Private Dwellings.	
METROPOLITAN.										
1	366	284	650	220	..	781	20	610	1,631	981
2	821	648	1,469	538	6	1,197	230	447	2,468	999
3	2,632	579	3,211	2,573	68	1,072	1,135	202	5,050	1,839
4	14,220	387	14,607	16,354	387	897	1,291	58	18,987	4,380
5	13,405	163	13,568	18,955	568	476	507	17	20,523	6,955
6	7,473	60	7,533	10,925	418	153	149	4	11,649	4,116
7	2,734	21	2,755	2,960	157	44	36	..	3,197	442
8	1,060	11	1,071	929	66	15	14	..	1,024	—
9	402	6	408	296	14	3	1	..	314	94
10	188	1	189	110	11	1	1	..	123	—
11	63	1	64	49	13	62	—
12	47	2	49	31	1	32	—
13	12	..	12	6	1	7	—
14	14	..	14	3	3	—
15	9	..	9	5	5	—
16	7	..	7	4	4	—
17	2	..	2	1	1	—
18	2	..	2	—
19	1	..	1	—
20 and over	7	..	7	1	2	3	—
Not Stated	209	331	540	88	11	29	25	25	178	—
Total, Private Dwellings ..	43,674	2,494	46,168	54,098	1,723	4,668	3,409	1,363	65,261	19,093
Average Number of Rooms per Private Dwelling (b) ..	4.92	2.95	4.83	4.96	5.36	2.96	3.80	1.83	4.71	— 0.12
URBAN PROVINCIAL.										
1	412	60	472	238	1	47	2	31	319	—
2	418	104	522	332	3	157	31	44	567	153
3	610	97	707	824	8	167	145	35	1,179	472
4	2,931	57	2,988	3,475	46	110	149	6	3,786	798
5	2,698	17	2,715	3,411	65	58	48	4	3,586	871
6	1,356	6	1,362	1,728	45	25	13	..	1,811	449
7	539	..	539	497	20	6	7	..	530	—
8	169	1	170	146	7	3	156	—
9	70	..	70	59	..	1	60	—
10	39	..	39	16	16	—
11	11	..	11	6	6	—
12	5	1	6	3	3	—
13	2	..	2	1	1	—
14	4	..	4	1	1	—
15	1	..	1	3	1	4	—
16	1	1	—
17	—
18	1	..	1	—
19	—
20 and over	1	..	1	1	1	—
Not Stated	55	41	96	40	1	2	..	1	44	—
Total, Private Dwellings ..	9,322	384	9,706	10,781	197	577	395	121	12,071	2,365
Average Number of Rooms per Private Dwelling (b) ..	4.63	2.71	4.56	4.68	5.21	3.18	3.70	2.23	4.56	..

(a) See definitions on page 4. unless generally used for sleeping.

(b) Includes kitchen and permanently enclosed sleep-out, but does not include bathroom, pantry, laundry or storehouse

NOTE.—Minus sign (—) denotes decrease.

6. WESTERN AUSTRALIA.—OCCUPIED PRIVATE DWELLINGS CLASSIFIED ACCORDING TO NUMBER OF ROOMS AT CENSUSES OF 1933 AND 1947—*continued.*

(Exclusive of dwellings occupied solely by full-blood Aborigines.)

Number of Rooms per Dwelling. (b)	Number of Occupied Private Dwellings.									Increase, 1933-1947.
	Census, 30th June, 1933.			Census, 30th June, 1947.					Total, Private Dwellings.	
	Private House.	Tenement and Flat.	Total, Private Dwellings.	Private House (One Family).	Private House (Shared by Two or More Families). (a)	Share of Private House. (a)	Flat, including Share of Flat. (a)	Tenement. (a)		
RURAL.										
1	6,413	77	6,490	3,348	4	85	1	1	3,439	- 3,051
2	4,087	85	4,172	2,475	15	171	39	14	2,714	- 1,458
3	4,675	39	4,714	4,047	27	202	56	8	4,340	- 374
4	13,122	25	13,147	14,003	100	151	56	5	14,315	- 1,168
5	8,069	4	8,073	10,707	108	66	39	..	10,920	- 2,847
6	4,097	1	4,098	5,421	63	31	11	..	5,526	- 1,428
7	1,504	1	1,505	1,730	20	11	5	..	1,766	- 261
8	627	1	628	681	20	..	8	..	709	- 81
9	283	1	284	245	9	2	256	- 28
10	161	..	161	154	6	..	1	..	161	- ..
11	63	..	63	53	1	54	- 9
12	88	..	88	48	2	50	- 38
13	21	..	21	19	1	20	- 1
14	28	..	28	15	15	- 13
15	17	..	17	11	..	1	12	- 5
16	9	..	9	8	8	- 1
17	9	..	9	1	1	- 8
18	6	..	6	4	1	5	- 1
19	5	..	5	2	2	- 3
20 and over	12	..	12	10	10	- 2
Not Stated ..	1,016	21	1,037	413	5	4	1	..	423	- 614
Total, Private Dwellings ..	44,312	255	44,567	43,395	382	724	217	28	44,746	179
Average Number of Rooms per Private Dwelling (b) ..	3.91	2.20	3.90	4.33	5.15	3.14	3.89	2.61	4.31	0.41

TOTAL, WESTERN AUSTRALIA.

1	7,191	421	7,612	3,806	5	913	23	642	5,389	- 2,223
2	5,326	837	6,163	3,395	24	1,525	300	505	5,749	- 414
3	7,917	715	8,632	7,444	103	1,441	1,336	245	10,569	- 1,937
4	30,273	469	30,742	33,832	533	1,158	1,496	69	37,088	- 6,346
5	24,172	184	24,356	33,073	741	600	594	21	35,029	- 10,673
6	12,926	67	12,993	18,074	526	209	173	4	18,986	- 5,993
7	4,777	22	4,799	5,187	197	61	48	..	5,493	- 694
8	1,856	13	1,869	1,756	93	18	22	..	1,889	- 20
9	755	7	762	600	23	6	1	..	630	- 132
10	388	1	389	280	17	1	2	..	300	- 89
11	137	1	138	108	14	122	- 16
12	140	3	143	82	3	85	- 58
13	35	..	35	25	2	1	28	- 7
14	46	..	46	19	19	- 27
15	27	..	27	19	1	1	21	- 6
16	16	..	16	13	13	- 3
17	11	..	11	2	2	- 9
18	9	..	9	4	1	5	- 4
19	6	..	6	2	2	- 4
20 and over	20	..	20	12	2	14	- 6
Not Stated ..	1,280	393	1,673	541	17	35	26	26	645	- 1,028
Total, Private Dwellings ..	97,308	3,133	100,441	108,274	2,302	5,969	4,021	1,512	122,078	21,637
Average Number of Rooms per Private Dwelling (b) ..	4.44	2.85	4.39	4.68	5.31	3.01	3.80	1.88	4.55	0.16

(a) See definitions on page 4. unless generally used for sleeping.

(b) Includes kitchen and permanently enclosed sleep-out, but does not include bathroom, pantry, laundry or storehouse

NOTE.—Minus sign (-) denotes decrease.

7. WESTERN AUSTRALIA.—OCCUPIED PRIVATE DWELLINGS CLASSIFIED ACCORDING TO NUMBER OF INMATES AT CENSUSES OF 1933 AND 1947.

(Exclusive of dwellings occupied solely by full-blood Aborigines.)

Number of Inmates per Dwelling.(b)	Number of Occupied Private Dwellings.									Increase, 1933-1947.
	Census, 30th June, 1933.			Census, 30th June, 1947.						
	Private House.	Tenement and Flat.	Total, Private Dwellings.	Private House (One Family).	Private House (Shared by Two or More Families).(a)	Share of Private House.(a)	Flat, including Share of Flat.(a)	Tenement. (a)	Total, Private Dwellings.	
METROPOLITAN.										
1	2,130	396	2,526	2,565	..	651	487	427	4,130	1,604
2	6,989	870	7,859	9,477	59	1,531	1,276	486	12,829	4,970
3	9,107	616	9,723	11,787	203	1,198	882	295	14,365	4,642
4	9,215	361	9,576	12,653	334	709	487	94	14,277	4,701
5	6,898	129	7,027	8,630	344	317	174	50	9,515	2,488
6	4,414	68	4,482	4,693	310	155	67	6	5,231	749
7	2,408	34	2,442	2,349	211	55	29	4	2,648	206
8	1,354	12	1,366	1,110	113	37	7	1	1,268	98
9	593	7	600	426	65	12	503	97
10	309	1	310	227	44	2	273	37
11	138	..	138	102	11	1	114	24
12	64	..	64	47	14	61	3
13	28	..	28	16	4	20	8
14	13	..	13	11	1	12	1
15	10	..	10	4	7	11	1
16	2	..	2	1	1	2	..
17	1	1	1
18	2	..	2	2
19
20 and over	1	1	1
Total, Private Dwellings ..	43,674	2,494	46,168	54,098	1,723	4,668	3,409	1,363	65,261	19,093
Total Inmates (b) ..	180,428	6,888	187,316	212,351	9,562	13,478	9,164	2,982	247,537	60,221
Average Number of Inmates per Private Dwelling (b) ..	4.13	2.76	4.06	3.93	5.55	2.89	2.69	2.19	3.79	0.27

URBAN PROVINCIAL.

1	926	68	994	932	..	88	50	28	1,098	104
2	1,501	116	1,617	1,936	5	181	135	47	2,304	687
3	1,646	90	1,736	2,088	23	152	108	24	2,395	659
4	1,692	64	1,756	2,264	32	79	67	15	2,457	701
5	1,333	29	1,362	1,720	26	42	20	4	1,812	450
6	930	13	943	886	43	18	8	2	957	14
7	604	1	605	501	22	8	5	1	537	68
8	358	1	359	239	20	7	2	..	268	91
9	167	..	167	109	9	2	120	47
10	93	1	94	52	8	60	34
11	36	1	37	25	5	30	7
12	23	..	23	17	1	18	5
13	6	..	6	6	1	7	1
14	4	..	4	2	2	2
15	2	1	3	3
16	2	..	2	1	1	2	..
17	1	..	1	1	1	..
Total, Private Dwellings ..	9,322	384	9,706	10,781	197	577	395	121	12,071	2,365
Total Inmates (b) ..	38,259	1,085	39,344	41,608	1,181	1,670	1,111	293	45,863	6,519
Average Number of Inmates per Private Dwelling (b) ..	4.10	2.83	4.05	3.86	5.99	2.89	2.81	2.42	3.80	0.25

(a) See definitions on page 4.

(b) Includes all persons sleeping out on verandahs or in sleep-outs.

NOTE.—Minus sign (—) denotes decrease.

7. WESTERN AUSTRALIA.—OCCUPIED PRIVATE DWELLINGS CLASSIFIED ACCORDING TO NUMBER OF INMATES AT CENSUSES OF 1933 AND 1947—*continued*.

(Exclusive of dwellings occupied solely by full-blood Aborigines.)

Number of Inmates per Dwelling. (b)	Number of Occupied Private Dwellings.									Increase, 1933-1947.
	Census, 30th June, 1933.			Census, 30th June, 1947.						
	Private House.	Tenement and Flat.	Total, Private Dwellings.	Private House (One Family).	Private House (Shared by Two or More Families). (a)	Share of Private House. (a)	Flat, including Share of Flat. (a)	Tenement. (a)	Total, Private Dwellings.	
RURAL.										
1	8,555	78	8,633	6,748	..	115	17	3	6,883	- 1,750
2	7,119	62	7,181	7,980	44	205	72	7	8,308	1,127
3	6,737	51	6,788	7,844	45	180	66	13	8,148	1,360
4	6,641	34	6,675	7,818	54	128	35	3	8,038	1,363
5	5,413	16	5,429	5,752	58	47	18	1	5,876	447
6	3,868	7	3,875	3,551	57	28	6	..	3,642	- 233
7	2,561	3	2,564	1,879	43	12	3	1	1,938	- 626
8	1,729	3	1,732	1,030	31	6	1,067	- 665
9	740	..	740	379	21	1	401	- 339
10	432	1	433	192	13	205	- 228
11	223	..	223	111	6	2	119	- 104
12	123	..	123	45	6	51	- 72
13	65	..	65	25	1	26	- 39
14	36	..	36	15	15	- 21
15	18	..	18	10	1	11	- 7
16	16	..	16	8	1	9	- 7
17	13	..	13	3	3	- 10
18	12	..	12	1	1	- 11
19	7	..	7	1	1	- 6
20 and over ..	4	..	4	3	1	4	..
Total, Private Dwellings ..	44,312	255	44,567	43,395	382	724	217	28	44,746	179
Total Inmates (b) ..	169,044	668	169,712	157,027	2,143	2,143	646	80	162,039	- 7,673
Average Number of Inmates per Private Dwelling (b) ..	3.81	2.62	3.81	3.62	5.61	2.96	2.98	2.86	3.62	- 0.19

TOTAL, WESTERN AUSTRALIA.

1	11,611	542	12,153	10,245	..	854	554	458	12,111	- 42
2	15,609	1,048	16,657	19,393	108	1,917	1,483	540	23,441	6,784
3	17,490	757	18,247	21,719	271	1,530	1,056	332	24,908	6,661
4	17,548	459	18,007	22,735	420	916	589	112	24,772	6,765
5	13,644	174	13,818	16,102	428	406	212	55	17,203	3,385
6	9,212	88	9,300	9,130	410	201	81	8	9,830	530
7	5,573	38	5,611	4,729	276	75	37	6	5,123	- 488
8	3,441	16	3,457	2,379	164	50	9	1	2,603	- 854
9	1,500	7	1,507	914	95	15	1,024	- 483
10	834	3	837	471	65	2	538	- 299
11	397	1	398	238	22	3	263	- 135
12	210	..	210	109	21	130	- 80
13	99	..	99	47	6	53	- 46
14	53	..	53	28	1	29	- 24
15	28	..	28	16	9	25	- 3
16	20	..	20	10	3	13	- 7
17	14	..	14	4	1	5	- 9
18	14	..	14	1	1	- 13
19	7	..	7	1	1	- 6
20 and over ..	4	..	4	3	2	5	1
Total, Private Dwellings ..	97,308	3,133	100,441	108,274	2,302	5,969	4,021	1,512	122,078	21,637
Total Inmates (b) ..	387,731	8,641	396,372	410,986	12,886	17,291	10,921	3,355	455,439	59,067
Average Number of Inmates per Private Dwelling (b) ..	3.98	2.76	3.95	3.80	5.60	2.90	2.72	2.22	3.73	- 0.22

(a) See definitions on page 4.

(b) Includes all persons sleeping out on verandahs or in sleep-outs.

NOTE.—Minus sign (-) denotes decrease.

8. WESTERN AUSTRALIA.—OCCUPIED PRIVATE DWELLINGS CLASSIFIED ACCORDING TO THE NUMBER OF PERSONS SLEEPING OUT ON VERANDAHS, ETC., AT CENSUSES OF 1933 AND 1947.

(Exclusive of dwellings occupied solely by full-blood Aboriginals.)

Number of Persons Sleeping Out.(b)	Number of Occupied Private Dwellings.										Increase, 1933-1947.
	Census, 30th June, 1933.			Census, 30th June, 1947.						Total, Private Dwellings.	
	Private House.	Tenement and Flat.	Total, Private Dwellings.	Private House (One Family).	Private House (Shared by Two or More Families).(a)	Share of Private House.(a)	Flat, including Share of Flat.(a)	Tenement. (a)			
METROPOLITAN.											
0	36,526	2,232	38,758	47,527	1,413	4,184	3,060	1,294	57,478	18,720	
1	3,364	153	3,517	3,750	163	296	243	44	4,496	979	
2	2,233	72	2,305	1,947	92	140	84	21	2,284	—	
3	854	27	881	604	35	23	17	3	682	—	
4	430	8	438	198	14	22	4	..	238	—	
5	161	2	163	44	5	1	..	1	51	—	
6	55	..	55	14	14	—	
7	25	..	25	9	1	..	10	—	
8	15	..	15	2	2	—	
9	1	..	1	1	1	2	—	
10	4	..	4	1	1	—	
Indefinite ..	6	..	6	1	..	2	3	—	
Total, Private Dwellings ..	43,674	2,494	46,168	54,098	1,723	4,668	3,409	1,363	65,261	19,093	
Total Persons Sleeping Out (b) ..	13,591	420	14,011	10,650	542	738	485	100	12,515	—	
Average Number per Private Dwelling(b)	0.31	0.17	0.30	0.20	0.31	0.16	0.14	0.07	0.19	—	
URBAN PROVINCIAL.											
0	7,698	340	8,038	9,247	160	521	358	116	10,402	2,364	
1	677	27	704	717	18	30	20	2	787	83	
2	480	12	492	499	11	17	15	3	545	53	
3	228	4	232	173	6	9	2	..	190	—	
4	137	1	138	102	2	104	—	
5	60	..	60	32	32	—	
6	25	..	25	5	5	—	
7	8	..	8	5	5	—	
8	8	..	8	—	
9	1	..	1	—	
Indefinite	1	1	—	
Total, Private Dwellings ..	9,322	384	9,706	10,781	197	577	395	121	12,071	2,365	
Total Persons Sleeping Out (b) ..	3,448	67	3,515	2,867	66	91	56	8	3,088	—	
Average Number per Private Dwelling(b)	0.37	0.17	0.36	0.27	0.34	0.16	0.14	0.07	0.26	—	
RURAL.											
0	39,342	242	39,584	38,898	316	666	195	26	40,101	517	
1	2,181	6	2,187	2,125	30	36	15	1	2,207	20	
2	1,475	5	1,480	1,381	19	13	6	..	1,419	—	
3	652	2	654	541	11	8	1	1	562	—	
4	368	..	368	272	3	1	276	—	
5	151	..	151	99	2	101	—	
6	63	..	63	54	54	—	
7	36	..	36	13	13	—	
8	18	..	18	6	6	—	
9	6	..	6	1	1	—	
10	7	..	7	2	2	—	
11	1	1	2	—	
12	3	..	3	—	
13	1	..	1	1	1	—	
Indefinite ..	9	..	9	1	1	—	
Total, Private Dwellings ..	44,312	255	44,567	43,395	382	724	217	28	44,746	179	
Total Persons Sleeping Out (b) ..	10,261	22	10,283	8,609	134	90	30	4	8,867	—	
Average Number per Private Dwelling(b)	0.23	0.09	0.23	0.20	0.35	0.12	0.14	0.14	0.20	—	

(a) See definitions on page 4.

(b) Persons sleeping out throughout the year on veranda's or in sleep-outs which were not permanently enclosed.

NOTE.—Minus sign (—) denotes decrease.

8. WESTERN AUSTRALIA.—OCCUPIED PRIVATE DWELLINGS CLASSIFIED ACCORDING TO THE NUMBER OF PERSONS SLEEPING OUT ON VERANDAHS; ETC., AT CENSUSES OF 1933 AND 1947—*continued*.

(Exclusive of dwellings occupied solely by full-blood Aboriginals.)

Number of Persons Sleeping Out.(b)	Number of Occupied Private Dwellings.									Increase, 1933-1947.
	Census, 30th June, 1933.			Census, 30th June, 1947.						
	Private House.	Tenement and Flat.	Total, Private Dwellings.	Private House (One Family).	Private House (Shared by Two or More Families).(a)	Share of Private House.(a)	Flat, including Share of Flat.(a)	Tenement. (a)	Total, Private Dwellings.	
TOTAL, WESTERN AUSTRALIA.										
0	83,566	2,814	86,380	95,672	1,889	5,371	3,613	1,436	107,981	21,601
1	6,222	186	6,408	6,592	211	362	278	47	7,490	1,082
2	4,188	89	4,277	3,827	122	170	105	24	4,248	— 29
3	1,734	33	1,767	1,318	52	40	20	4	1,434	— 333
4	935	9	944	572	19	23	4	..	618	— 326
5	372	2	374	175	7	1	..	1	184	— 190
6	143	..	143	73	73	— 70
7	69	..	69	27	1	..	28	— 41
8	41	..	41	8	8	— 33
9	8	..	8	2	1	3	— 5
10	11	..	11	3	3	— 8
11	1	1	2	— 2
12	3	..	3	— 3
13	1	..	1	1	1	..
Indefinite ..	15	..	15	3	..	2	5	— 10
Total, Private Dwellings ..	97,308	3,133	100,441	108,274	2,302	5,969	4,021	1,512	122,078	21,637
Total Persons Sleeping Out (b) ..	27,300	509	27,809	22,126	742	919	571	112	24,470	— 3,339
Average Number per Private Dwelling(b)	0.28	0.16	0.28	0.20	0.32	0.15	0.14	0.07	0.20	— 0.08

(a) See definitions on page 4.

(b) Persons sleeping out throughout the year on verandahs or in sleep-outs which were not permanently enclosed.

NOTE.—Minus sign (—) denotes decrease.

9. WESTERN AUSTRALIA.—OCCUPIED PRIVATE DWELLINGS CLASSIFIED ACCORDING TO NATURE OF OCCUPANCY AT CENSUSES OF 1933 AND 1947.

(Exclusive of dwellings occupied solely by full-blood Aborigines.)

Nature of Occupancy.	Number of Occupied Private Dwellings.									Increase, 1933-1947.
	Census, 30th June, 1933.			Census, 30th June, 1947.						
	Private House.	Tenement and Flat.	Total, Private Dwellings.	Private House (One Family).	Private House (Shared by Two or More Families). (a)	Share of Private House. (a)	Flat, including Share of Flat.(a)	Tenement. (a)	Total, Private Dwellings.	
METROPOLITAN.										
Owner	15,917	129	16,046	25,683	688	931	313	17	27,632	11,586
Purchaser by Instalments	9,482	28	9,510	7,767	157	192	23	5	8,144	- 1,366
Tenant	17,190	2,165	19,355	19,814	853	3,458	3,038	1,326	28,489	9,134
Caretaker	470	33	503	396	16	25	21	8	466	- 37
Other Methods of Occupancy	212	9	221	181	3	3	5	4	196	- 25
Not Stated	403	130	533	257	6	59	9	3	334	- 199
Total, Private Dwellings	43,674	2,494	46,168	54,098	1,723	4,668	3,409	1,363	65,261	19,093
URBAN PROVINCIAL.										
Owner	3,954	21	3,975	5,209	80	118	46	3	5,456	1,481
Purchaser by Instalments	946	1	947	790	15	10	815	- 132
Tenant	4,011	338	4,349	4,419	100	438	347	118	5,422	1,073
Caretaker	157	5	162	171	1	9	181	19
Other Methods of Occupancy	119	3	122	52	52	- 70
Not Stated	135	16	151	140	1	2	2	..	145	- 6
Total, Private Dwellings	9,322	384	9,706	10,781	197	577	395	121	12,071	2,365
RURAL.										
Owner	24,830	8	24,838	25,004	208	219	23	..	25,459	621
Purchaser by Instalments	3,266	1	3,267	1,534	14	16	2	1	1,567	- 1,700
Tenant	10,197	222	10,419	13,172	139	427	178	26	13,942	3,523
Caretaker	1,863	8	1,871	1,108	11	22	5	1	1,147	- 724
Other Methods of Occupancy	1,790	8	1,798	308	..	6	314	- 1,484
Not Stated	2,366	8	2,374	2,269	10	34	4	..	2,317	- 57
Total, Private Dwellings	44,312	255	44,567	43,395	382	724	217	28	44,746	179
TOTAL, WESTERN AUSTRALIA.										
Owner	44,701	158	44,859	55,896	976	1,268	387	20	58,547	13,688
Purchaser by Instalments	13,694	30	13,724	10,091	186	218	25	6	10,526	- 3,198
Tenant	31,398	2,725	34,123	37,405	1,092	4,323	3,563	1,470	47,853	13,730
Caretaker	2,490	46	2,536	1,675	28	56	26	9	1,794	- 742
Other Methods of Occupancy	2,121	20	2,141	541	3	9	5	4	562	- 1,579
Not Stated	2,904	154	3,058	2,666	17	95	15	3	2,796	- 262
Total, Private Dwellings	97,308	3,133	100,441	108,274	2,302	5,969	4,021	1,512	122,078	21,637

(a) See definitions on page 4.

NOTE.—Minus sign (—) denotes decrease.

10. WESTERN AUSTRALIA.—OCCUPIED PRIVATE DWELLINGS CLASSIFIED ACCORDING TO FACILITIES, CENSUS, 30th JUNE, 1947.

(Exclusive of dwellings occupied solely by full-blood Aborigines.)

Facilities.	Number of Occupied Private Dwellings.					
	Private House (One Family).	Private House (Shared by Two or More Families). ^(a)	Share of Private House. (a)	Flat, including Share of Flat. ^(a)	Tenement. (a)	Total, Private Dwellings.
METROPOLITAN.						
Electricity—						
With	53,386	1,718	4,601	3,402	1,212	64,319
Without	530	2	26	2	12	572
Not Stated	182	3	41	5	139	370
Gas—						
With	32,866	1,118	3,082	2,984	954	41,004
Without	18,983	523	1,387	385	215	21,493
Not Stated	2,249	82	199	40	194	2,764
Running Water—						
With	52,667	1,690	4,463	3,395	1,111	63,326
Without	984	16	125	4	82	1,211
Not Stated	447	17	80	10	170	724
Bathroom—						
With, Not Shared	52,487	..	8	3,346	2	55,843
" Shared	(b) 1,695	2,152	41	..	3,888
Without	1,299	23	2,499	22	1,359	5,202
Not Stated	312	5	9	..	2	328
Flush Toilet—						
With, Not Shared	41,069	..	22	3,013	14	44,118
" Shared	(b) 1,352	1,819	41	..	3,212
Without	11,591	316	2,782	332	1,336	16,357
Not Stated	1,438	55	45	23	13	1,574
Laundry—						
With, Not Shared	48,204	..	2	1,403	4	49,613
" Shared	(b) 1,576	2,058	42	..	3,676
Without	4,445	98	2,551	1,838	1,331	10,263
Not Stated	1,449	49	57	126	28	1,709
Cooking Facilities—						
With, Not Shared	53,939	..	1,374	3,364	651	59,328
" Shared	(b) 1,719	1,553	28	..	3,300
Without	38	..	1,738	17	708	2,501
Not Stated	121	4	3	..	4	132
Means of Cooking Mostly Used—						
Electric Stove	1,037	19	91	95	25	1,267
Other Electric Appliances (c)	436	13	40	40	12	541
Gas Stove	13,549	411	791	1,622	218	16,591
Other Gas Appliances (d)	10,986	403	714	1,229	201	13,533
Wood, Coke or Coal Stove	27,360	854	1,142	342	120	29,818
Oil, Petrol or Kerosene Stove	183	4	124	23	64	398
Other Means of Cooking	80	..	13	..	4	97
None	38	..	1,738	17	708	2,501
Not Stated	429	19	15	41	11	515
Total, Private Dwellings	54,098	1,723	4,668	3,409	1,363	65,261
URBAN PROVINCIAL.						
Electricity—						
With	10,092	193	552	393	121	11,351
Without	572	2	18	2	..	594
Not Stated	117	2	7	126
Gas—						
With	732	9	59	59	12	871
Without	8,628	149	434	281	87	9,579
Not Stated	1,421	39	84	55	22	1,621
Running Water—						
With	10,339	194	560	384	108	11,585
Without	295	2	8	4	8	317
Not Stated	147	1	9	7	5	169
Bathroom—						
With, Not Shared	9,890	..	3	378	1	10,272
" Shared	(b) 190	264	11	..	465
Without	747	4	310	6	119	1,186
Not Stated	144	3	1	148

(a) See definitions on page 4. (b) Irrespective of the information concerning sharing furnished on the Census Schedule, it has been assumed that facilities in each of these houses were shared by the families resident therein. (c) Includes electricity, undefined. (d) Includes gas, undefined.

10. WESTERN AUSTRALIA.—OCCUPIED PRIVATE DWELLINGS CLASSIFIED ACCORDING TO FACILITIES, CENSUS, 30TH JUNE, 1947—*continued.*

(Exclusive of dwellings occupied solely by full-blood Aboriginals.)

Facilities.	Number of Occupied Private Dwellings.					
	Private House (One Family).	Private House (Shared by Two or More Families). ^(a)	Share of Private House. .. ^(a)	Flat, including Share of Flat. ^(a)	Tenement. ^(a)	Total, Private Dwellings.
URBAN PROVINCIAL—<i>continued.</i>						
Flush Toilet—						
With, Not Shared.. .. .	3,367	65	2	206	..	3,575
" Shared	(b) 65	101	7	..	173
Without	6,689	111	447	166	116	7,529
Not Stated	725	21	27	16	5	794
Laundry—						
With, Not Shared.. .. .	8,014	165	1	8,180
" Shared	(b) 154	212	11	..	377
Without	2,308	25	349	209	117	3,008
Not Stated	459	18	16	10	3	506
Cooking Facilities—						
With, Not Shared.. .. .	10,649	..	215	387	93	11,344
" Shared	(b) 195	173	6	..	374
Without	84	1	188	2	28	303
Not Stated	48	1	1	50
Means of Cooking Mostly Used—						
Electric Stove	56	..	3	6	..	65
Other Electric Appliances (c)	21	..	2	8	1	32
Gas Stove	148	1	11	27	9	196
Other Gas Appliances (d)	67	2	4	11	2	86
Wood, Coke or Coal Stove	10,143	189	350	327	71	11,080
Oil, Petrol or Kerosene Stove	65	1	12	14	10	102
Other Means of Cooking	111	2	5	118
None	84	1	188	2	28	303
Not Stated	86	1	2	89
Total, Private Dwellings	10,781	197	577	395	121	12,071
RURAL.						
Electricity—						
With	18,777	211	514	208	24	19,734
Without	21,053	141	179	5	4	21,382
Not Stated	3,565	30	31	4	..	3,630
Gas—						
With	18	18
Without	36,748	311	627	194	25	37,905
Not Stated	6,629	71	97	23	3	6,823
Running Water—						
With	18,164	183	423	165	28	18,963
Without	21,127	166	250	39	..	21,582
Not Stated	4,104	33	51	13	..	4,201
Bathroom—						
With, Not Shared.. .. .	30,288	..	5	211	..	30,504
" Shared	(b) 305	312	4	..	621
Without	10,803	58	400	2	28	11,291
Not Stated	2,304	19	7	2,330
Flush Toilet—						
With, Not Shared.. .. .	2,475	..	2	59	..	2,536
" Shared	(b) 29	35	2	..	66
Without	35,980	300	624	139	26	37,069
Not Stated	4,940	53	63	17	2	5,075
Laundry—						
With, Not Shared.. .. .	21,443	114	..	21,557
" Shared	(b) 225	258	4	..	487
Without	18,216	120	441	93	28	18,898
Not Stated	3,736	37	25	6	..	3,804
Cooking Facilities—						
With, Not Shared.. .. .	41,620	..	225	214	25	42,084
" Shared	(b) 377	242	2	..	621
Without	765	4	257	1	3	1,030
Not Stated	1,010	1	1,011

(a) See definitions on page 4. (b) Irrespective of the information concerning sharing furnished on the Census Schedule, it has been assumed that facilities in each of these houses were shared by the families resident therein. (c) Includes electricity, undefined. (d) Includes gas, undefined.

10. WESTERN AUSTRALIA.—OCCUPIED PRIVATE DWELLINGS CLASSIFIED ACCORDING TO FACILITIES, CENSUS, 30TH JUNE, 1947—*continued.*

(Exclusive of dwellings occupied solely by full-blood Aboriginals.)

Facilities.	Number of Occupied Private Dwellings.					Total, Private Dwellings.
	Private House (One Family).	Private House (Shared by Two or More Families).(a)	Share of Private House. (a)	Flat, including Share of Flat.(a)	Tenement. (a)	
<i>RURAL—continued.</i>						
Means of Cooking Mostly Used—						
Electric Stove	267	1	8	10	2	288
Other Electric Appliances (b)	97	3	1	4	..	105
Gas Stove
Other Gas Appliances (c)
Wood, Coke or Coal Stove	39,297	363	433	194	19	40,306
Oil, Petrol or Kerosene Stove	171	3	13	7	3	197
Other Means of Cooking	1,650	2	7	..	1	1,660
None	765	4	257	1	3	1,030
Not Stated	1,148	6	5	1	..	1,160
Total, Private Dwellings	43,395	382	724	217	28	44,746

TOTAL, WESTERN AUSTRALIA.

Electricity—						
With	82,255	2,122	5,667	4,003	1,357	95,404
Without	22,155	145	223	9	16	22,548
Not Stated	3,864	35	79	9	139	4,126
Gas—						
With	33,616	1,127	3,141	3,043	966	41,893
Without	64,359	983	2,448	860	327	68,977
Not Stated	10,299	192	380	118	219	11,208
Running Water—						
With	81,170	2,067	5,446	3,944	1,247	93,874
Without	22,406	184	383	47	90	23,110
Not Stated	4,698	51	140	30	175	5,094
Bathroom—						
With, Not Shared.. .. .	92,665	..	16	3,935	3	96,619
„ Shared	(d) 2,190	2,728	58	..	4,974
Without	12,849	85	3,209	30	1,506	17,679
Not Stated	2,760	27	16	..	3	2,806
Flush Toilet—						
With, Not Shared.. .. .	46,911	..	26	3,278	14	50,229
„ Shared	(d) 1,446	1,955	50	..	3,451
Without	54,260	727	3,853	637	1,478	60,955
Not Stated	7,103	129	135	56	20	7,443
Laundry—						
With, Not Shared.. .. .	77,661	..	2	1,682	5	79,350
„ Shared	(d) 1,955	2,528	57	..	4,540
Without	24,969	243	3,341	2,140	1,476	32,169
Not Stated	5,644	104	98	142	31	6,019
Cooking Facilities—						
With, Not Shared.. .. .	106,208	..	1,814	3,965	769	112,756
„ Shared	(d) 2,291	1,968	36	..	4,295
Without	887	5	2,183	20	739	3,834
Not Stated	1,179	6	4	..	4	1,193
Means of Cooking Mostly Used—						
Electric Stove	1,360	20	102	111	27	1,620
Other Electric Appliances (b)	554	16	43	52	13	678
Gas Stove	13,697	412	802	1,649	227	16,787
Other Gas Appliances (c)	11,053	405	718	1,240	203	13,619
Wood, Coke or Coal Stove	76,800	1,406	1,925	863	210	81,204
Oil, Petrol or Kerosene Stove	419	8	149	44	77	697
Other Means of Cooking	1,841	4	25	..	5	1,875
None	887	5	2,183	20	739	3,834
Not Stated	1,663	26	22	42	11	1,764
Total, Private Dwellings	108,274	2,302	5,969	4,021	1,512	122,078

(a) See definitions on page 4. (b) Includes electricity, undefined. (c) Includes gas, undefined. (d) Irrespective of the information concerning sharing furnished on the Census Schedule, it has been assumed that facilities in each of these houses were shared by the families resident therein.

11. WESTERN AUSTRALIA.—OCCUPIED PRIVATE DWELLINGS CLASSIFIED ACCORDING TO DATE OF BUILDING, CENSUS, 30th JUNE, 1947.

(Exclusive of dwellings occupied solely by full-blood Aboriginals.)

Date of Building.	Number of Occupied Private Dwellings.						Total, Private Dwellings.
	Private House (One Family).	Private House (Shared by Two or More Families). ^(a)	Share of Private House. ^(a)	Flat, including Share of Flat. ^(a)	Tenement. ^(a)		
METROPOLITAN.							
Built before 30th June, 1933	39,509	1,445	4,140	1,706	1,150	47,950	
Built since 30th June, 1933	13,429	243	438	1,388	41	15,539	
Not Stated	1,160	35	90	315	172	1,772	
Total, Private Dwellings	54,098	1,723	4,668	3,409	1,363	65,261	
URBAN PROVINCIAL.							
Built before 30th June, 1933	8,200	169	522	290	86	9,267	
Built since 30th June, 1933	2,251	22	47	90	24	2,434	
Not Stated	330	6	8	15	11	370	
Total, Private Dwellings	10,781	197	577	395	121	12,071	
RURAL.							
Built before 30th June, 1933	28,129	281	580	138	15	29,143	
Built since 30th June, 1933	12,963	77	124	69	8	13,241	
Not Stated	2,303	24	20	10	5	2,362	
Total, Private Dwellings	43,395	382	724	217	28	44,746	
TOTAL, WESTERN AUSTRALIA.							
Built before 30th June, 1933	75,838	1,895	5,242	2,134	1,251	86,360	
Built since 30th June, 1933	28,643	342	609	1,547	73	31,214	
Not Stated	3,793	65	118	340	188	4,504	
Total, Private Dwellings	108,274	2,302	5,969	4,021	1,512	122,078	

(a) See definitions on page 4.

12. WESTERN AUSTRALIA.—TENANTED PRIVATE DWELLINGS CLASSIFIED ACCORDING TO WEEKLY RENT (UNFURNISHED) AT CENSUSES OF 1933 AND 1947.

(Exclusive of dwellings occupied solely by full-blood Aboriginals.)

Weekly Rent (Unfurnished).	Number of Tenanted Private Dwellings.									Increase, 1933-1947.
	Census, 30th June, 1933.			Census, 30th June, 1947.						
	Private House.	Tenement and Flat.	Total, Private Dwellings.	Private House (One Family).	Private House (Shared by Two or More Families). ^(a)	Share of Private House. ^(a)	Flat, including Share of Flat. ^(a)	Tenement. ^(a)	Total, Private Dwellings.	
METROPOLITAN.										
Under 5s.	71	39	110	31	..	3	..	6	40	— 70
5s. and under 10s.	844	441	1,285	314	4	122	4	98	542	— 743
10s. " " 15s.	3,429	538	3,967	1,715	49	403	80	103	2,350	— 1,617
15s. " " 20s.	4,797	270	5,067	3,788	116	388	132	81	4,505	— 562
20s. " " 25s.	3,787	192	3,979	4,616	190	476	153	67	5,502	1,523
25s. " " 30s.	1,676	156	1,832	4,086	172	304	254	51	4,867	3,035
30s. " " 35s.	681	114	795	1,822	99	192	392	47	2,552	1,757
35s. " " 40s.	201	77	278	535	33	57	259	11	895	617
40s. " " 50s.	172	77	249	355	32	34	195	10	626	377
50s. " " 60s.	40	30	70	129	10	7	81	..	227	157
60s. " " 70s.	19	18	37	60	8	..	46	..	114	77
70s. " " 80s.	2	18	20	18	1	..	31	..	50	30
80s. " " 90s.	7	5	12	13	15	..	28	16
90s. " " 100s.	3	3	6	1	..	7	4
100s. and over	1	..	1	2	1	..	3	..	6	5
Not Stated	1,463	187	1,650	2,324	138	1,472	1,392	852	6,178	4,528
Total, Private Dwellings	17,190	2,165	19,355	19,814	853	3,458	3,038	1,326	28,489	9,134
Average Weekly Rent (Unfurnished) per Private Dwelling ..	18s. 8d.	18s. 6d.	18s. 7d.	22s. 6d.	24s. 10d.	19s. 8d.	32s. 6d.	17s. 0d.	22s. 11d.	4s. 4d.

(a) See definitions on page 4.

NOTE.—Minus sign (—) denotes decrease.

12. WESTERN AUSTRALIA.—TENANTED PRIVATE DWELLINGS CLASSIFIED ACCORDING TO WEEKLY RENT (UNFURNISHED) AT CENSUSES OF 1933 AND 1947—*continued.*

(Exclusive of dwellings occupied solely by full-blood Aborigines.)

Weekly Rent (Unfurnished).	Number of Tenanted Private Dwellings.									Increase, 1933-1947.
	Census, 30th June, 1933.			Census, 30th June, 1947.						
	Private House.	Tenement and Flat.	Total, Private Dwellings.	Private House (One Family).	Private House (Shared by Two or More Families). (a)	Share of Private House. (a)	Flat, including Share of Flat.(a)	Tenement. (a)	Total, Private Dwellings.	
URBAN PROVINCIAL.										
Under 5s.	93	9	102	25	..	1	26	— 76
5s. and under 10s. ..	493	55	548	194	1	27	3	1	226	— 322
10s. " " 15s. ..	1,058	79	1,137	578	9	52	20	17	676	— 461
15s. " " 20s. ..	954	78	1,032	791	17	52	28	8	896	— 136
20s. " " 25s. ..	656	55	711	994	25	63	52	4	1,138	427
25s. " " 30s. ..	286	8	294	779	15	46	64	8	912	618
30s. " " 35s. ..	100	14	114	332	12	21	36	1	402	288
35s. " " 40s. ..	12	2	14	72	3	7	7	..	89	75
40s. " " 50s. ..	10	1	11	28	2	3	9	..	42	31
50s. " " 60s. ..	2	..	2	9	2	..	3	..	14	12
60s. " " 70s.	2	1	..	1	..	4	4
70s. " " 80s. ..	1	..	1	— 1
80s. " " 90s.
90s. " " 100s.	1	1	— 1
Not Stated	346	36	382	615	13	166	124	79	997	615
Total, Private Dwellings	4,011	338	4,349	4,419	100	438	347	118	5,422	1,073
Average Weekly Rent (Unfurnished) per Private Dwelling ..	15s. 8d.	15s. 1d.	15s. 8d.	20s. 3d.	23s. 1d.	18s. 11d.	24s. 1d.	17s. 1d.	20s. 4d.	4s. 8d.
RURAL.										
Under 5s.	1,942	31	1,973	1,472	3	3	1,478	— 495
5s. and under 10s. ..	2,208	77	2,285	1,879	12	40	1	..	1,932	— 353
10s. " " 15s. ..	1,946	45	1,991	2,268	23	55	15	1	2,362	371
15s. " " 20s. ..	930	24	954	1,977	19	55	28	2	2,081	1,127
20s. " " 25s. ..	450	18	468	1,384	17	46	29	10	1,486	1,018
25s. " " 30s. ..	135	1	136	606	6	24	15	..	651	515
30s. " " 35s. ..	34	3	37	206	4	14	4	..	228	191
35s. " " 40s. ..	3	..	3	51	1	52	49
40s. " " 50s. ..	6	1	7	31	2	1	3	..	37	30
50s. " " 60s. ..	2	..	2	12	12	10
60s. " " 70s. ..	1	..	1	— 1
70s. " " 80s. ..	1	..	1	— 1
Not Stated	2,539	22	2,561	3,286	52	189	83	13	3,623	1,062
Total, Private Dwellings	10,197	222	10,419	13,172	139	427	178	26	13,942	3,523
Average Weekly Rent (Unfurnished) per Private Dwelling ..	9s. 4d.	10s. 2d.	9s. 4d.	13s. 0d.	16s. 3d.	15s. 10d.	19s. 10d.	20s. 1d.	13s. 2d.	3s. 10d.
TOTAL, WESTERN AUSTRALIA.										
Under 5s.	2,106	79	2,185	1,528	3	7	..	6	1,544	— 641
5s. and under 10s. ..	3,545	573	4,118	2,387	17	189	8	99	2,700	— 1,418
10s. " " 15s. ..	6,433	662	7,095	4,561	81	510	115	121	5,388	— 1,707
15s. " " 20s. ..	6,681	372	7,053	6,556	152	495	188	91	7,482	429
20s. " " 25s. ..	4,893	265	5,158	6,994	232	585	234	81	8,126	2,968
25s. " " 30s. ..	2,097	165	2,262	5,471	193	374	333	59	6,430	4,168
30s. " " 35s. ..	815	131	946	2,360	115	227	432	48	3,182	2,236
35s. " " 40s. ..	216	79	295	658	37	64	266	11	1,036	741
40s. " " 50s. ..	188	79	267	414	36	38	207	10	705	438
50s. " " 60s. ..	44	30	74	150	12	7	84	..	253	179
60s. " " 70s. ..	20	18	38	62	9	..	47	..	118	80
70s. " " 80s. ..	4	18	22	18	1	..	31	..	50	28
80s. " " 90s. ..	7	5	12	13	15	..	28	16
90s. " " 100s.	4	4	6	1	..	7	3
100s. and over ..	1	..	1	2	1	..	3	..	6	5
Not Stated	4,348	245	4,593	6,225	203	1,827	1,599	944	10,798	6,205
Total, Private Dwellings	31,398	2,725	34,123	37,405	1,092	4,323	3,563	1,470	47,853	13,730
Average Weekly Rent (Unfurnished) per Private Dwelling ..	15s. 7d.	17s. 5d.	15s. 9d.	19s. 2d.	23s. 10d.	19s. 3d.	30s. 11d.	17s. 1d.	19s. 11d.	4s. 2d.

(a) See definitions on page 4.

NOTE.—Minus sign (—) denotes decrease.

13. WESTERN AUSTRALIA.—AVERAGE WEEKLY RENT (UNFURNISHED) OF TENANTED PRIVATE HOUSES (ONE FAMILY), THREE TO SIX ROOMS, WITH WALLS OF WOOD, BRICK OR STONE AT CENSUSES OF 1933 AND 1947.

(Exclusive of dwellings occupied solely by full-blood Aborigines.)

Particulars.	Census.	Walls of Wood.						Walls of Brick or Stone.						Walls of Wood, Brick or Stone.							
		3 Rooms.		4 Rooms.		5 Rooms.		6 Rooms.		3 to 6 Rooms.		3 Rooms.		4 Rooms.		5 Rooms.		6 Rooms.		3 to 6 Rooms.	
		1933	1947	1933	1947	1933	1947	1933	1947	1933	1947	1933	1947	1933	1947	1933	1947	1933	1947	1933	1947
Number of Private Houses (One Family) (a)	1933	568	2,396	1,226	413	4,603	897	4,155	3,552	1,803	10,407	1,465	6,551	4,778	2,216	15,010					
	1947	517	2,094	1,317	429	4,357	900	5,161	4,823	2,190	13,074	1,417	7,255	6,140	2,619	17,431					
Distribution per cent.	1933	12.34	52.05	26.64	8.97	100.00	8.62	39.93	34.13	17.32	100.00	9.76	43.65	31.83	14.76	100.00					
	1947	11.86	48.06	30.23	9.85	100.00	6.88	39.48	36.89	16.75	100.00	8.13	41.62	35.23	15.02	100.00					
Average Weekly Rent (Unfurnished) per Private House	1933	11s. 0d.	13s. 7d.	15s. 5d.	17s. 5d.	14s. 1d.	13s. 11d.	18s. 4d.	21s. 3d.	24s. 8d.	20s. 2d.	12s. 7d.	16s. 7d.	19s. 9d.	23s. 3d.	18s. 3d.					
	1947	14s. 1d.	16s. 9d.	19s. 0d.	20s. 11d.	17s. 6d.	17s. 1d.	21s. 8d.	25s. 3d.	28s. 9d.	23s. 10d.	15s. 11d.	20s. 3d.	23s. 11d.	27s. 6d.	22s. 3d.					
Average Weekly Rent (Unfurnished) per Room	1933	3s. 8d.	3s. 5d.	3s. 1d.	2s. 11d.	3s. 3d.	4s. 8d.	4s. 7d.	4s. 3d.	4s. 1d.	4s. 4d.	4s. 2d.	4s. 2d.	3s. 11d.	4s. 0d.						
	1947	4s. 8d.	4s. 2d.	3s. 10d.	3s. 6d.	4s. 0d.	5s. 8d.	5s. 5d.	5s. 1d.	4s. 10d.	5s. 2d.	5s. 4d.	5s. 1d.	4s. 9d.	4s. 11d.						
METROPOLITAN.																					
URBAN PROVINCIAL.																					
Number of Private Houses (One Family) (a)	1933	141	633	497	188	1,459	128	464	365	208	1,165	269	1,097	862	396	2,624					
	1947	148	701	533	220	1,602	108	404	394	222	1,128	256	1,105	927	442	2,730					
Distribution per cent.	1933	9.66	43.39	34.06	12.89	100.00	10.99	39.83	31.33	17.85	100.00	10.25	41.81	32.85	15.09	100.00					
	1947	9.24	43.76	33.27	13.73	100.00	9.57	36.82	34.93	19.68	100.00	9.38	40.48	33.95	16.19	100.00					
Average Weekly Rent (Unfurnished) per Private House	1933	18s. 4d.	14s. 7d.	17s. 4d.	18s. 5d.	15s. 11d.	12s. 0d.	15s. 6d.	17s. 11d.	19s. 11d.	16s. 10d.	12s. 9d.	15s. 0d.	17s. 7d.	19s. 2d.	16s. 4d.					
	1947	18s. 1d.	19s. 1d.	20s. 11d.	23s. 1d.	20s. 2d.	17s. 0d.	18s. 6d.	21s. 4d.	23s. 11d.	20s. 6d.	17s. 8d.	18s. 10d.	21s. 1d.	23s. 6d.	20s. 3d.					
Average Weekly Rent (Unfurnished) per Room	1933	4s. 5d.	3s. 8d.	3s. 6d.	3s. 1d.	3s. 6d.	4s. 0d.	3s. 11d.	3s. 7d.	3s. 4d.	3s. 8d.	4s. 3d.	3s. 9d.	3s. 6d.	3s. 2d.	3s. 7d.					
	1947	6s. 0d.	4s. 9d.	4s. 2d.	3s. 10d.	4s. 6d.	5s. 8d.	4s. 8d.	4s. 3d.	4s. 0d.	4s. 5d.	5s. 11d.	4s. 9d.	4s. 3d.	3s. 11d.	4s. 5d.					
RURAL.																					
Number of Private Houses (One Family) (a)	1933	651	2,382	1,146	411	4,590	128	399	314	178	1,019	779	2,781	1,460	589	5,609					
	1947	647	2,872	1,791	583	5,893	137	429	396	195	1,157	784	3,301	2,187	778	7,050					
Distribution per cent.	1933	14.18	51.90	24.97	8.95	100.00	12.56	39.16	30.81	17.47	100.00	13.89	49.58	26.03	10.50	100.00					
	1947	10.98	48.74	30.39	9.89	100.00	11.84	37.08	34.23	16.85	100.00	11.12	46.82	31.02	11.04	100.00					
Average Weekly Rent (Unfurnished) per Private House	1933	7s. 7d.	9s. 9d.	11s. 1d.	12s. 9d.	10s. 1d.	7s. 10d.	11s. 9d.	14s. 1d.	15s. 10d.	12s. 8d.	7s. 7d.	10s. 1d.	11s. 9d.	13s. 8d.	10s. 6d.					
	1947	11s. 0d.	12s. 5d.	13s. 8d.	14s. 10d.	12s. 11d.	11s. 7d.	15s. 7d.	17s. 7d.	19s. 0d.	16s. 5d.	11s. 1d.	12s. 10d.	14s. 4d.	15s. 11d.	13s. 5d.					
Average Weekly Rent (Unfurnished) per Room	1933	2s. 6d.	2s. 5d.	2s. 3d.	2s. 2d.	2s. 4d.	2s. 7d.	2s. 11d.	2s. 10d.	2s. 8d.	2s. 10d.	2s. 6d.	2s. 6d.	2s. 4d.	2s. 3d.	2s. 5d.					
	1947	3s. 8d.	3s. 1d.	2s. 9d.	2s. 6d.	2s. 11d.	3s. 10d.	3s. 11d.	3s. 6d.	3s. 2d.	3s. 7d.	3s. 8d.	3s. 3d.	2s. 10d.	2s. 8d.	3s. 1d.					
TOTAL, WESTERN AUSTRALIA.																					
Number of Private Houses (One Family) (a)	1933	1,360	5,411	2,869	1,012	10,652	1,153	5,018	4,231	2,189	12,591	2,513	10,439	7,100	3,201	23,243					
	1947	1,312	5,667	3,641	1,232	11,852	1,145	5,994	5,613	2,607	15,359	2,457	11,661	9,254	3,839	27,211					
Distribution per cent.	1933	12.77	50.80	26.93	9.50	100.00	7.16	39.85	33.60	17.39	100.00	10.81	44.87	30.55	13.77	100.00					
	1947	11.07	47.82	30.72	10.39	100.00	9.45	39.03	36.55	16.97	100.00	9.03	42.85	34.01	14.11	100.00					
Average Weekly Rent (Unfurnished) per Private House	1933	9s. 9d.	12s. 3d.	14s. 3d.	16s. 0d.	12s. 10d.	13s. 0d.	17s. 7d.	20s. 6d.	23s. 8d.	19s. 4d.	11s. 1d.	14s. 10d.	18s. 0d.	21s. 4d.	16s. 4d.					
	1947	13s. 2d.	15s. 0d.	16s. 9d.	18s. 8d.	15s. 8d.	16s. 6d.	21s. 1d.	24s. 6d.	27s. 8d.	23s. 1d.	14s. 9d.	18s. 2d.	21s. 7d.	24s. 11d.	19s. 11d.					
Average Weekly Rent (Unfurnished) per Room	1933	3s. 3d.	3s. 1d.	2s. 10d.	2s. 8d.	2s. 11d.	4s. 4d.	4s. 5d.	4s. 1d.	3s. 11d.	4s. 2d.	3s. 8d.	3s. 9d.	3s. 7d.	3s. 7d.	3s. 8d.					
	1947	4s. 5d.	3s. 9d.	3s. 4d.	3s. 1d.	3s. 7d.	5s. 6d.	5s. 3d.	4s. 11d.	4s. 7d.	5s. 0d.	4s. 11d.	4s. 7d.	4s. 4d.	4s. 2d.	4s. 5d.					

(a) Figures for 1933 include all private houses, as private houses (one family) were not tabulated separately.

14. WESTERN AUSTRALIA.—NUMBER OF TENANTED PRIVATE HOUSES (ONE FAMILY), THREE TO SIX ROOMS, WITH WALLS OF WOOD, BRICK OR STONE, IN EACH MUNICIPALITY, ETC., CENSUS, 30th JUNE, 1947.

(Exclusive of dwellings occupied solely by full-blood Aboriginals.)

Local Government Area.	Walls of Wood.					Walls of Brick or Stone.					Walls of Wood, Brick or Stone.				
	3 Rooms.	4 Rooms.	5 Rooms.	6 Rooms.	3 to 6 Rooms.	3 Rooms.	4 Rooms.	5 Rooms.	6 Rooms.	3 to 6 Rooms.	3 Rooms.	4 Rooms.	5 Rooms.	6 Rooms.	3 to 6 Rooms.
MUNICIPALITIES.															
Albany	13	46	41	28	128	14	47	60	31	152	27	93	101	59	280
Boulder	20	75	40	15	150	9	13	8	..	30	29	88	48	15	180
Bunbury	18	90	92	44	244	11	80	89	31	211	29	170	181	75	455
Busselton	3	22	21	4	50	3	11	9	4	27	6	33	30	8	77
Carnarvon	1	5	4	3	13	..	2	2	1	5	1	7	6	4	18
Claremont	3	39	29	16	87	13	114	141	85	353	16	153	170	101	440
Collie	13	108	76	32	229	3	3	4	3	13	16	111	80	35	242
Cottesloe	9	71	62	30	172	17	92	149	82	340	26	163	211	112	512
East Fremantle	24	59	42	15	140	31	75	98	54	258	55	134	140	69	398
Fremantle	56	162	83	30	331	188	463	311	129	1,091	244	625	394	159	1,422
Geraldton	14	49	51	11	125	20	81	51	42	194	34	130	102	53	319
Guildford	18	19	3	40	7	34	44	25	110	7	52	63	28	150
Kalgoorlie	48	159	108	50	365	9	12	23	18	62	57	171	131	68	427
Midland Junction	1	42	45	12	100	19	106	78	29	232	20	148	123	41	332
Narrogin	6	47	36	7	96	8	30	36	25	99	14	77	72	32	195
Northam	9	73	49	18	149	16	76	66	43	201	25	149	115	61	350
North Fremantle	18	34	23	8	83	29	106	40	21	196	47	140	63	29	279
Perth	146	714	374	125	1,359	403	2,598	2,062	864	5,927	549	3,312	2,436	989	7,286
Subiaco	51	195	148	60	454	66	390	421	208	1,085	117	585	569	268	1,539
Wagin	1	19	12	8	40	2	11	12	11	36	3	30	24	19	76
York	2	8	3	..	13	13	38	34	13	98	15	46	37	13	111
Total, Municipalities	456	2,035	1,358	519	4,368	881	4,382	3,738	1,719	10,720	1,337	6,417	5,096	2,238	15,088
ROAD DISTRICTS in Metro-															
politan Area—															
Bassendean	17	75	53	20	165	3	37	40	20	100	20	112	93	40	265
Bayswater	15	67	40	9	131	11	69	57	11	148	26	136	97	20	279
Belmont Park	20	65	51	13	149	4	22	23	12	61	24	87	74	25	210
Canning	21	66	28	3	118	1	12	10	8	31	22	78	38	11	149
Melville	22	72	40	17	151	5	32	44	17	98	27	104	84	34	249
Mosman Park	11	58	73	15	157	15	79	73	17	184	26	137	146	32	341
Nedlands	11	51	38	12	112	25	164	298	249	736	36	215	336	261	848
Peppermint Grove	1	8	9	2	20	6	3	18	14	41	7	11	27	16	61
Perth	76	197	108	29	410	33	415	519	217	1,184	109	612	627	246	1,594
South Perth	14	89	44	9	156	23	348	394	127	892	37	437	438	136	1,048
Swan (Part)	1	12	8	1	22	1	2	3	1	7	2	14	11	2	29
Road Districts outside Metropolitan Area	647	2,872	1,791	583	5,893	137	429	396	195	1,157	784	3,301	2,187	778	7,050
Total, Road Districts	856	3,632	2,283	713	7,484	264	1,612	1,875	888	4,639	1,120	5,244	4,158	1,601	12,123
Total, Western Australia	1,312	5,667	3,641	1,232	11,852	1,145	5,994	5,613	2,607	15,359	2,457	11,661	9,254	3,839	27,211

SUMMARY.

Metropolitan	517	2,094	1,317	429	4,357	900	5,161	4,823	2,190	13,074	1,417	7,255	6,140	2,619	17,431
Urban Provincial	148	701	533	220	1,602	108	404	394	222	1,128	256	1,105	927	442	2,730
Rural	647	2,872	1,791	583	5,893	137	429	396	195	1,157	784	3,301	2,187	778	7,050
Total, Western Australia	1,312	5,667	3,641	1,232	11,852	1,145	5,994	5,613	2,607	15,359	2,457	11,661	9,254	3,839	27,211

15. WESTERN AUSTRALIA.—AVERAGE WEEKLY RENT (UNFURNISHED) OF TENANTED PRIVATE HOUSES (ONE FAMILY), THREE TO SIX ROOMS, WITH WALLS OF WOOD, BRICK OR STONE, IN EACH MUNICIPALITY, ETC., CENSUS, 30th JUNE, 1947.

(Exclusive of dwellings occupied solely by full-blood Aboriginals.)

Local Government Area.	Walls of Wood.					Walls of Brick or Stone.					Walls of Wood, Brick or Stone.				
	3 Rooms.	4 Rooms.	5 Rooms.	6 Rooms.	3 to 6 Rooms.	3 Rooms.	4 Rooms.	5 Rooms.	6 Rooms.	3 to 6 Rooms.	3 Rooms.	4 Rooms.	5 Rooms.	6 Rooms.	3 to 6 Rooms.
MUNICIPALITIES.	<i>s. d.</i>	<i>s. d.</i>	<i>s. d.</i>	<i>s. d.</i>	<i>s. d.</i>	<i>s. d.</i>	<i>s. d.</i>	<i>s. d.</i>	<i>s. d.</i>	<i>s. d.</i>	<i>s. d.</i>	<i>s. d.</i>	<i>s. d.</i>	<i>s. d.</i>	<i>s. d.</i>
Albany	13 10	15 2	18 1	18 4	16 8	13 8	16 6	20 5	19 2	18 4	13 9	15 11	19 6	18 10	17 8
Boulder	21 0	21 1	23 7	26 4	22 2	15 10	17 1	21 8	..	17 11	19 5	20 9	23 3	26 4	21 6
Bunbury	15 2	18 11	21 5	24 4	20 6	19 10	18 2	21 4	24 11	20 7	16 7	18 7	21 4	24 7	20 6
Busselton	7 0	16 3	16 4	22 5	16 8	11 6	20 6	19 9	18 0	19 5	9 3	17 7	17 6	20 6	17 7
Carnarvon	6 0	20 7	19 9	17 4	18 6	..	12 6	25 6	25 0	22 3	6 0	19 3	21 8	19 5	19 4
Claremont	12 6	20 0	21 2	23 2	20 11	25 11	24 3	27 9	30 1	27 1	24 8	23 2	26 7	28 10	25 10
Collie	12 7	13 8	17 7	17 6	15 5	12 6	24 3	18 3	35 0	23 11	12 7	13 10	17 8	18 7	15 8
Cottesloe	14 1	17 3	21 9	24 10	20 0	20 2	23 8	27 10	32 6	27 7	16 11	20 11	26 2	30 5	25 0
East Fremantle	14 6	15 10	18 0	20 2	16 9	17 3	20 2	24 10	27 1	23 0	16 0	18 3	22 8	25 6	20 9
Fremantle	12 1	15 5	17 2	18 11	15 7	13 6	17 7	19 11	20 9	18 0	13 2	17 1	19 4	20 5	17 5
Geraldton	20 11	20 8	22 3	26 7	21 10	17 4	21 5	24 8	23 10	22 4	18 9	21 1	23 6	24 5	22 2
Guildford	17 5	19 6	23 8	18 10	17 5	16 1	21 0	24 6	20 2	17 5	16 7	20 7	24 5	19 9
Kalgoorlie	22 1	25 6	26 1	29 3	25 8	23 4	23 11	25 8	30 10	26 7	22 3	25 5	26 0	29 8	25 10
Midland Junction	5 0	15 6	16 9	19 4	16 5	11 7	15 5	18 3	20 10	16 8	11 2	15 5	17 9	20 5	16 7
Narrogin	14 9	16 1	18 3	20 1	17 1	22 9	19 3	22 11	25 1	22 4	18 9	17 4	20 5	24 0	19 8
Northam	15 0	17 11	20 2	21 3	18 10	16 5	17 9	21 5	25 1	20 6	15 10	17 10	20 11	23 11	19 9
North Fremantle	13 2	13 5	14 3	16 4	13 10	13 10	15 4	17 10	19 5	16 0	13 7	14 11	16 5	18 8	15 5
Perth	14 6	16 10	18 10	20 11	17 6	17 11	21 8	24 6	27 6	23 3	16 11	20 7	23 7	26 8	22 2
Subiaco	14 0	18 0	20 0	22 4	18 8	19 8	22 7	25 3	28 4	24 6	17 2	21 0	23 11	27 0	22 9
Wagin	5 0	11 8	16 2	19 9	14 8	10 0	17 2	17 6	21 7	18 0	7 6	13 10	16 10	20 7	16 2
York	15 0	13 1	11 0	..	12 10	13 1	14 4	15 6	19 8	15 4	13 5	14 1	15 1	19 8	15 0
Total, Municipalities	15 2	17 7	19 8	22 1	18 6	16 9	20 9	23 10	26 8	22 6	16 2	19 9	22 9	25 7	21 4
ROAD DISTRICTS in Metro- politan Area—															
Bassendean	11 11	15 10	17 4	19 10	16 5	21 8	21 1	24 11	23 9	23 1	13 8	17 8	20 8	21 11	19 1
Bayswater	14 7	17 5	18 7	19 9	17 8	23 0	22 4	25 0	24 7	23 6	18 4	19 9	22 1	22 3	20 8
Belmont Park	14 11	16 11	21 1	20 8	18 5	27 6	22 10	24 4	25 5	24 2	17 4	18 3	22 1	22 5	19 11
Canning	13 2	13 6	15 3	17 3	13 11	..	17 2	20 3	24 8	20 3	13 2	14 0	16 7	23 2	15 3
Melville	13 5	15 7	18 5	18 4	16 3	16 0	22 5	26 3	27 1	24 7	13 9	17 10	22 8	22 6	19 6
Mosman Park	17 4	18 1	19 8	19 8	18 10	17 9	23 5	28 3	29 0	25 10	17 6	21 0	24 4	24 8	22 7
Nedlands	14 10	18 1	21 8	21 4	19 3	20 4	26 8	30 11	37 2	31 7	18 6	24 7	29 11	36 5	29 11
Peppermint Grove	12 6	18 7	22 9	22 9	20 8	24 4	30 0	27 7	33 0	29 1	21 5	20 0	25 11	31 4	25 11
Perth	14 11	17 1	18 8	19 9	17 4	18 10	24 11	27 4	32 0	27 1	16 2	22 6	25 11	30 9	24 10
South Perth	15 3	17 1	20 5	19 9	18 0	20 3	23 10	26 9	30 5	25 11	17 9	22 5	26 1	29 9	24 9
Swan (Part)	7 6	16 8	18 2	21 0	17 0	..	17 6	20 6	30 0	21 5	7 6	16 9	18 5	25 6	17 8
Road Districts outside Metro- politan Area	11 0	12 5	13 8	14 10	12 11	11 7	15 7	17 7	19 0	16 5	11 1	12 10	14 4	15 11	13 5
Total, Road Districts	11 11	13 5	14 11	15 10	13 11	15 7	22 2	25 9	29 11	24 9	12 9	16 2	20 0	23 10	18 2
Total, Western Australia	13 2	15 0	16 9	18 8	15 8	16 6	21 1	24 6	27 8	23 1	14 9	18 2	21 7	24 11	19 11

SUMMARY.

Metropolitan	14 1	16 9	19 0	20 11	17 6	17 1	21 8	25 3	28 9	23 10	15 11	20 3	23 11	27 6	22 3
Urban Provincial	18 1	19 1	20 11	23 1	20 2	17 0	18 6	21 4	23 11	20 6	17 8	18 10	21 1	23 6	20 3
Rural	11 0	12 5	13 8	14 10	12 11	11 7	15 7	17 7	19 0	16 5	11 1	12 10	14 4	15 11	13 5
Total, Western Australia	13 2	15 0	16 9	18 8	15 8	16 6	21 1	24 6	27 8	23 1	14 9	18 2	21 7	24 11	19 11

16. WESTERN AUSTRALIA.—AVERAGE WEEKLY RENT (UNFURNISHED) OF TENANTED FLATS (INCLUDING SHARES OF FLATS) (a), THREE TO SIX ROOMS, WITH WALLS OF WOOD, BRICK OR STONE, CENSUS, 30th JUNE, 1947.

(Exclusive of dwellings occupied solely by full-blood Aborigines.)

Particulars.	Walls of Wood.						Walls of Brick or Stone.						Walls of Wood, Brick or Stone.								
	3 Rooms.		4 Rooms.		5 Rooms.		6 Rooms.		3 to 6 Rooms.		3 Rooms.		4 Rooms.		5 Rooms.		6 Rooms.		3 to 6 Rooms.		
METROPOLITAN.																					
Number of Flats (including Shares of Flats) (a)	48	49	13	4	114	918	1,036	361	88	2,403	966	1,085	374	92	2,517						
Distribution per cent.	42.11	42.98	11.40	3.51	100.00	38.20	43.12	15.02	3.66	100.00	38.38	43.11	14.86	3.65	100.00						
Average Weekly Rent (Unfurnished) per Flat	19s. 6d.	19s. 2d.	24s. 2d.	22s. 6d.	19s. 11d.	30s. 0d.	33s. 0d.	39s. 4d.	45s. 1d.	34s. 1d.	29s. 1d.	32s. 6d.	39s. 0d.	44s. 2d.	33s. 5d.						
Average Weekly Rent (Unfurnished) per Room	6s. 6d.	4s. 10d.	4s. 10d.	3s. 9d.	5s. 5d.	10s. 0d.	8s. 3d.	7s. 10d.	7s. 6d.	8s. 5d.	9s. 8d.	8s. 2d.	7s. 10d.	7s. 4d.	8s. 4d.						
URBAN PROVINCIAL.																					
Number of Flats (including Shares of Flats) (a)	36	17	3	..	56	50	71	32	8	161	86	88	35	8	217						
Distribution per cent.	64.28	30.36	5.36	..	100.00	31.06	44.10	19.87	4.97	100.00	39.63	40.55	16.13	3.69	100.00						
Average Weekly Rent (Unfurnished) per Flat	22s. 7d.	23s. 6d.	21s. 6d.	..	22s. 10d.	20s. 4d.	29s. 9d.	24s. 5d.	22s. 8d.	25s. 7d.	21s. 2d.	23s. 9d.	24s. 3d.	22s. 8d.	25s. 0d.						
Average Weekly Rent (Unfurnished) per Room	7s. 6d.	5s. 11d.	4s. 4d.	..	6s. 9d.	6s. 9d.	7s. 5d.	4s. 11d.	3s. 9d.	6s. 4d.	7s. 1d.	7s. 2d.	4s. 10d.	3s. 9d.	6s. 5d.						
RURAL.																					
Number of Flats (including Shares of Flats) (a)	19	17	7	1	44	17	12	19	4	52	36	29	26	5	96						
Distribution per cent.	43.18	38.64	15.91	2.27	100.00	32.69	23.08	36.54	7.69	100.00	37.50	30.21	27.08	5.21	100.00						
Average Weekly Rent (Unfurnished) per Flat	22s. 4d.	22s. 6d.	23s. 7d.	..	22s. 8d.	19s. 4d.	21s. 3d.	15s. 0d.	23s. 8d.	18s. 9d.	20s. 9d.	21s. 10d.	17s. 6d.	23s. 8d.	20s. 3d.						
Average Weekly Rent (Unfurnished) per Room	7s. 5d.	5s. 8d.	4s. 9d.	..	6s. 0d.	6s. 5d.	5s. 4d.	3s. 0d.	3s. 11d.	4s. 6d.	6s. 11d.	5s. 6d.	3s. 6d.	3s. 11d.	5s. 0d.						
TOTAL, WESTERN AUSTRALIA.																					
Number of Flats (including Shares of Flats) (a)	103	83	23	5	214	985	1,119	412	100	2,616	1,088	1,202	435	105	2,830						
Distribution per cent.	48.13	38.78	10.75	2.34	100.00	37.65	42.78	15.75	3.82	100.00	38.45	42.47	15.37	3.71	100.00						
Average Weekly Rent (Unfurnished) per Flat	20s. 11d.	20s. 10d.	23s. 9d.	22s. 6d.	21s. 3d.	28s. 10d.	32s. 7d.	37s. 2d.	42s. 3d.	33s. 0d.	27s. 9d.	31s. 11d.	36s. 8d.	41s. 6d.	32s. 2d.						
Average Weekly Rent (Unfurnished) per Room	7s. 0d.	5s. 3d.	4s. 9d.	3s. 9d.	5s. 10d.	9s. 7d.	8s. 2d.	7s. 5d.	7s. 1d.	8s. 2d.	9s. 3d.	8s. 0d.	7s. 4d.	6s. 11d.	8s. 0d.						

(a) See definitions on page 4.

17. WESTERN AUSTRALIA.—NUMBER OF TENANTED FLATS (INCLUDING SHARES OF FLATS) (a), THREE TO SIX ROOMS, WITH WALLS OF WOOD, BRICK OR STONE, IN EACH MUNICIPALITY, ETC., CENSUS, 30th JUNE, 1947.

(Exclusive of dwellings occupied solely by full-blood Aborigines.)

Local Government Area.	Walls of Wood.					Walls of Brick or Stone.					Walls of Wood, Brick or Stone.				
	3 Rooms.	4 Rooms.	5 Rooms.	6 Rooms.	3 to 6 Rooms.	3 Rooms.	4 Rooms.	5 Rooms.	6 Rooms.	3 to 6 Rooms.	3 Rooms.	4 Rooms.	5 Rooms.	6 Rooms.	3 to 6 Rooms.
MUNICIPALITIES.															
Albany	4	..	2	..	6	7	16	12	5	40	11	16	14	5	46
Boulder	5	1	6	1	..	1	5	1	1	..	7
Bunbury	6	5	11	10	13	11	1	35	16	18	11	1	46
Busselton	2	1	3	1	1	2	3	2	5
Carnarvon
Claremont	2	2	3	1	8	29	60	19	9	117	31	62	22	10	125
Collie	2	2	2	2
Cottesloe	12	15	3	1	31	28	64	49	5	146	40	79	52	6	177
East Fremantle	2	2	10	3	2	3	18	10	5	2	3	20
Fremantle	8	6	1	2	17	26	44	12	3	85	34	50	13	5	102
Geraldton	4	12	1	..	17	4	12	1	..	17
Guildford	5	5	2	2	14	5	5	2	2	14
Kalgoorlie	19	8	1	..	28	18	15	3	..	36	37	23	4	..	64
Midland Junction	1	2	..	3	..	1	2	..	3
Narrogin	6	6	1	1	14	6	6	1	1	14
Northam	1	6	1	1	9	1	6	1	1	9
North Fremantle
Perth	6	2	8	614	497	151	33	1,295	620	499	151	33	1,303
Subiaco	1	1	104	114	34	10	262	104	115	34	10	263
Wagin
York	3	2	2	..	7	3	2	2	..	7
Total, Municipalities ..	64	45	10	4	123	866	859	303	73	2,101	930	904	313	77	2,224
ROAD DISTRICTS in Metropolitan Area—															
Bassendean	1	..	1	..	2
Bayswater	1	..	1	..	2	1	..	1	..	2
Belmont Park	1	1	2
Canning
Melville	4	4	..	4	4
Mosman Park	5	5	10	8	15	4	1	28	13	20	4	1	38
Nedlands	2	1	1	..	4	17	91	53	4	165	19	92	54	4	169
Peppermint Grove	1	3	1	..	5	2	4	6	8	20	3	7	7	8	25
Perth	9	7	3	..	19	53	100	21	8	182	62	107	24	8	201
South Perth	2	2	20	34	5	2	61	22	34	5	2	63
Swan (Part)	4	1	..	5	1	1	1	4	1	..	6
Road Districts outside Metropolitan Area	19	17	7	1	44	17	12	19	4	52	36	29	26	5	96
Total, Road Districts ..	39	38	13	1	91	119	260	109	27	515	158	298	122	28	606
Total, Western Australia	103	83	23	5	214	985	1,119	412	100	2,616	1,088	1,202	435	105	2,830

SUMMARY.

Metropolitan	48	49	13	4	114	918	1,036	361	88	2,403	966	1,085	374	92	2,517
Urban Provincial	36	17	3	..	56	50	71	32	8	161	86	88	35	8	217
Rural	19	17	7	1	44	17	12	19	4	52	36	29	26	5	96
Total, Western Australia	103	83	23	5	214	985	1,119	412	100	2,616	1,088	1,202	435	105	2,830

(a) See definitions on page 4.

18. WESTERN AUSTRALIA.—AVERAGE WEEKLY RENT (UNFURNISHED) OF TENANTED FLATS (INCLUDING SHARES OF FLATS) (a), THREE TO SIX ROOMS, WITH WALLS OF WOOD, BRICK OR STONE, IN EACH MUNICIPALITY, ETC., CENSUS, 30th JUNE, 1947.

(Exclusive of dwellings occupied solely by full-blood Aboriginals.)

Local Government Area.	Walls of Wood.					Walls of Brick or Stone.					Walls of Wood, Brick or Stone.				
	3 Rooms.	4 Rooms.	5 Rooms.	6 Rooms.	3 to 6 Rooms.	3 Rooms.	4 Rooms.	5 Rooms.	6 Rooms.	3 to 6 Rooms.	3 Rooms.	4 Rooms.	5 Rooms.	6 Rooms.	3 to 6 Rooms.
MUNICIPALITIES.	s. d.	s. d.	s. d.	s. d.	s. d.	s. d.	s. d.	s. d.	s. d.	s. d.	s. d.	s. d.	s. d.	s. d.	s. d.
Albany	21 3	20 2	21 6	21 6	20 11	21 3	20 2	21 6	21 6	20 11
Boulder	20 0	20 0	20 0	20 0
Bunbury	23 6	22 6	23 1	19 1	29 9	26 11	25 0	25 11	20 7	28 3	26 11	25 0	25 5
Busselton	17 0	17 6	17 2	25 0	20 0	22 6	19 8	18 9	19 4
Carnarvon
Claremont	20 0	27 6	27 6	23 9	26 3	32 11	36 4	36 1	33 0	26 3	32 4	35 9	35 0	32 7
Collie	20 0	20 0	20 0	20 0
Cottesloe	20 7	24 7	30 0	23 5	30 9	30 5	37 5	35 0	33 4	26 10	29 7	37 0	35 0	31 9
East Fremantle	30 0	36 3	25 0	38 6	34 1	30 0	36 3	25 0	38 6	34 1
Fremantle	12 6	16 2	17 6	20 0	15 1	20 2	23 4	33 7	33 2	24 4	18 1	22 4	32 0	27 11	22 6
Geraldton	19 5	38 8	22 6	32 5	19 5	38 8	22 6	32 5
Guildford	24 11	19 6	33 9	21 3	24 5	24 11	19 6	33 9	21 3	24 5
Kalgoorlie	23 4	26 8	21 6	24 2	22 6	36 3	30 6	29 11	23 1	32 3	26 0	26 7
Midland Junction	25 0	17 0	21 0	25 0	17 0	21 0
Narrogin	22 6	30 6	15 0	25 3	22 6	30 6	15 0	25 3
Northam	25 0	32 5	30 0	32 6	31 4	25 0	32 5	30 0	32 6	31 4
North Fremantle
Perth	27 6	35 6	29 6	32 0	34 10	44 3	59 10	36 6	31 11	34 10	44 3	59 10	36 5
Subiaco	26 3	30 0	33 11	35 4	30 2	26 3	30 0	33 11	35 4	30 2
Wagin
York	11 8	16 3	18 9	15 0	11 8	16 3	18 9	15 0
Total, Municipalities	20 8	22 6	25 4	22 6	21 9	29 0	32 4	38 3	43 6	33 1	25 4	31 11	37 11	42 6	32 5
ROAD DISTRICTS in Metropolitan Area—															
Bassendean
Bayswater	20 0	30 0	25 0	20 0	30 0	25 0
Belmont Park	20 0	12 6	16 3	20 0	12 6	16 3
Canning
Melville	27 6	27 6	27 6	27 6
Mosman Park	12 6	14 5	13 4	26 6	29 2	35 10	29 6	19 6	25 6	35 10	24 6
Nedlands	25 0	25 0	31 7	36 2	35 11	34 2	35 8	30 6	36 2	35 11	34 2	35 6
Peppermint Grove	32 6	32 6	15 0	50 0	51 1	46 5	46 1	23 9	50 0	51 1	46 5	45 0
Perth	25 0	24 0	22 6	24 5	28 2	31 7	38 5	41 1	32 3	27 8	31 4	37 4	41 1	31 8
South Perth	20 0	20 0	34 1	35 4	39 5	35 0	35 4	32 2	35 4	39 5	35 0	34 7
Swan (Part)	14 5	17 6	15 0	14 5	17 6	15 0
Road Districts outside Metropolitan Area	22 4	22 6	23 7	22 8	19 4	21 3	15 0	23 8	18 9	20 9	21 10	17 6	23 8	20 3
Total, Road Districts	21 3	18 9	22 7	20 6	28 0	33 4	34 5	38 4	32 10	26 2	31 11	33 6	38 4	31 3
Total, Western Australia	20 11	20 10	23 9	22 6	21 3	28 10	32 7	37 2	42 3	33 0	27 9	31 11	36 8	41 6	32 2

SUMMARY.

Metropolitan	19 6	19 2	24 2	22 6	19 11	30 0	33 0	39 4	45 1	34 1	29 1	32 6	39 0	44 2	33 5
Urban Provincial	22 7	23 6	21 6	22 10	20 4	29 9	24 5	22 8	25 7	21 2	28 9	24 3	22 8	25 0
Rural	22 4	22 6	23 7	22 8	19 4	21 3	15 0	23 8	18 9	20 9	21 10	17 6	23 8	20 3
Total, Western Australia	20 11	20 10	23 9	22 6	21 3	28 10	32 7	37 2	42 3	33 0	27 9	31 11	36 8	41 6	32 2

(a) See definitions on page 4.

Commonwealth Bureau of Census and Statistics,
Canberra, A.C.T.

7th February, 1950.

PRICE LIST OF PUBLICATIONS

ISSUED BY THE

COMMONWEALTH BUREAU OF CENSUS AND STATISTICS,
CANBERRA, A.C.T.

PRINTED PUBLICATIONS.*	LATEST NUMBER.	DATE OF ISSUE.	PRICE.	PRICE, INCLUDING POSTAGE.	
				BRITISH EMPIRE.	FOREIGN.
GENERAL PUBLICATIONS—					
Official Year Book of the Commonwealth ..	37, 1946 & 1947	Sept., 1949	s. d. 5 0	s. d. 7 0†	s. d. 9 1
Pocket Compendium of Australian Statistics ..	35, 1949	May, 1950	1 0	1 2	1 3
Quarterly Summary of Australian Statistics ..	198, December	June, 1950	{ 1 0	1 3	1 5
Monthly Review of Business Statistics§ ..	152, May	July, 1950	{ 4 0‡	5 0‡	5 8‡
ANNUAL STATISTICAL REPORTS—					
Finance	39, 1947-48	Nov., 1949	3 6	4 0	4 2
Labour Report	37, 1948	May, 1950	3 6	3 11	4 1
Oversea Trade	45, 1947-48	Aug., 1949	21 0	23 5	25 10
Population and Vital (Demography)	65, 1947	Mar., 1950	7 6	8 0	8 6
Production—					
Part I. Secondary Industries	41, 1946-47	June, 1949	5 0	5 5	5 9
Part II. Primary Industries and Total Recorded Production	41, 1946-47	June, 1949	5 0	5 5	5 9
Transport and Communication	39, 1947-48	Feb., 1950	3 6	3 11	4 1
CENSUS PUBLICATIONS —					
Census, 1933—					
Vol. I. Detailed Tables (Parts 1-14)	1933	Sept., 1938	20 0	¶	¶
Vol. II. Detailed Tables (Parts 15-28)	"	Sept., 1938	20 0	¶	¶
Vol. III. Detailed Tables (Parts 29-37), Life Tables 1932-34, and Statistician's Report	"	Feb., 1942	20 0	¶	¶
Detailed Tables (Parts 1-37)	"	1936-1939	2 6**	††	††
Australian Life Tables, 1932-1934††	"	Mar., 1938	2 6	2 11	3 2
Australian Joint Life Tables, 1932-1934	"	May, 1949	2 6	2 11	3 2
Statistician's Report	"	June, 1941	2 6	3 7	4 6
Occupation Survey, 1945—					
Detailed Tables§	1945	April, 1947
Census, 1947—					
Bulletins—					
No. 1: Population of States and Territories	1947	May, 1948	1 0	1 3	1 4
No. 2: Population in Local Government Areas	"	May, 1948	1 0	1 3	1 4
Population and Dwellings—					
Nos. 3 to 7: Territories	"	1948	1 0**	1 3	1 4
No. 8: Dwellings in Local Government Areas	"	Nov., 1948	1 0	1 3	1 4
Population Summary for—					
Nos. 9 to 14: States	"	1948-1949	1 0**	1 3	1 4
No. 15: Australia	"	June, 1949	1 0	1 3	1 4
No. 16: Tropical Australia	"	May, 1949	1 0	1 3	1 4
Dwellings Summary for—					
No. 17: New South Wales	"	July, 1950	1 0	1 3	1 4
No. 18: Victoria	"	July, 1950	1 0	1 3	1 4
No. 19: Queensland	"	July, 1950	1 0	1 3	1 4
No. 20: South Australia	"	July, 1950	1 0	1 3	1 4
No. 21: Western Australia	"	July, 1950	1 0	1 3	1 4
Parts—					
Analysis of Population in Local Government Areas—					
I to VI: States	"	1949-1950	2 6**	2 9§§	3 0¶¶
VII: Territories	"	June, 1950	2 6	2 8	2 11

* In addition to the printed publications listed above, the Commonwealth Bureau of Census and Statistics issues a number of mimeographed publications, particulars of which may be obtained on application to the Commonwealth Statistician. —† Within Australia 6s. 5d. —‡ Annual Subscription. —§ Available from Commonwealth Statistician only. —|| List of publications available in respect of the Censuses of 1911 and 1921 may be obtained on application to the Commonwealth Statistician. —¶ Rates (parcel) vary according to destination. —** Per Part or Bulletin. —†† Price varies according to weight. —‡‡ Out of print. —§§ New South Wales, 2s. 11d.; Tasmania, 2s. 8d. —¶¶ New South Wales, 3s. 2d.; Tasmania, 2s. 11d.

The publications above are obtainable by purchase from the Government Printer, Canberra; the Commonwealth Sub-Treasury in each capital city; McCarron, Bird, and Co., 479 Collins-street, Melbourne; or may be ordered through the leading booksellers in the principal cities of Australia.

ROLAND WILSON, Commonwealth Statistician.